Apartment in Bahar Ic-Caghaq

Bahar Ic-Caghaq, Sliema and St Julians Surroundings



€2,700

Reference No: 240471012-91

Total Rooms: **7**

Floor Area (m²) : **0**

Bathrooms: **2**

Bedrooms: **2**

Apartment - For Rent - Bahar Ic-Caghaq

BAHAR IC-CAGHAQ – A magnificent, designer finished and furnished apartment situated in this peaceful area. Spacious layout is in the form of a large open plan kitchen/living/dining area, two spacious double bedrooms (main with en-suite shower), a walk-in wardrobe, guest shower room, laundry room. Complimenting this property is a large terrace, overlooking the communal pool and garden area, enjoying lovely unobstructed views of the countryside and sea. Property boasts plenty of natural light and is equipped with superior quality modern-day gadgets. If you’re looking for a peaceful, scenic and luxurious apartment then this is the right one for you. Viewings are highly recommended!

Features

- Lift
- En Suite
- Parquet Floor
- Gypsum Plastering
- Double Glazed
- Terrace
- Kitchen/Dinette
- Walk in Wardrobe
- Soffit Ceilings
- A/C
- Pool
- Garden

Rooms

- Kitchen/Living/Dining : 0 x 0 m (0 m2)
- Double Bedroom : 0 x 0 m (0 m2)
- Double Bedroom : 0 x 0 m (0 m2)
- Shower Ensuite : 0 x 0 m (0 m2)
- Bathroom : 0 x 0 m (0 m2)
- Walk In Wardrobe : 0 x 0 m (0 m2)
- Laundry : 0 x 0 m (0 m2)

Gallery

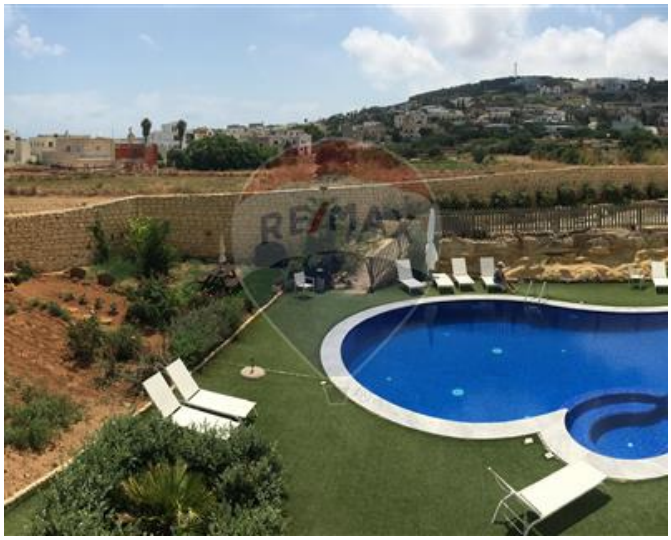

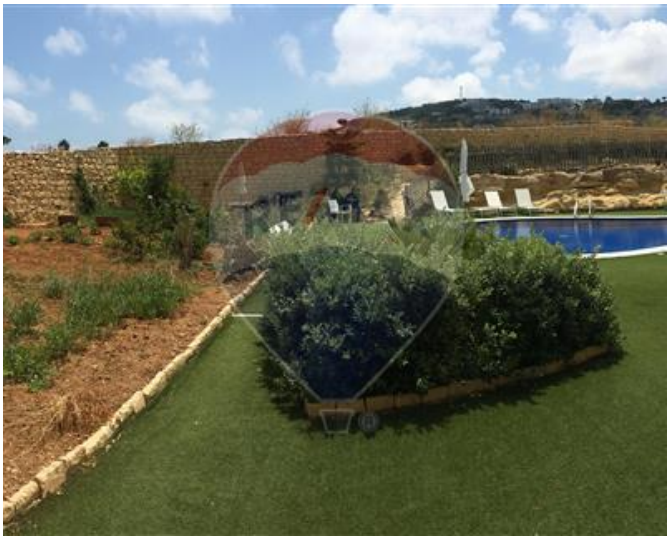

























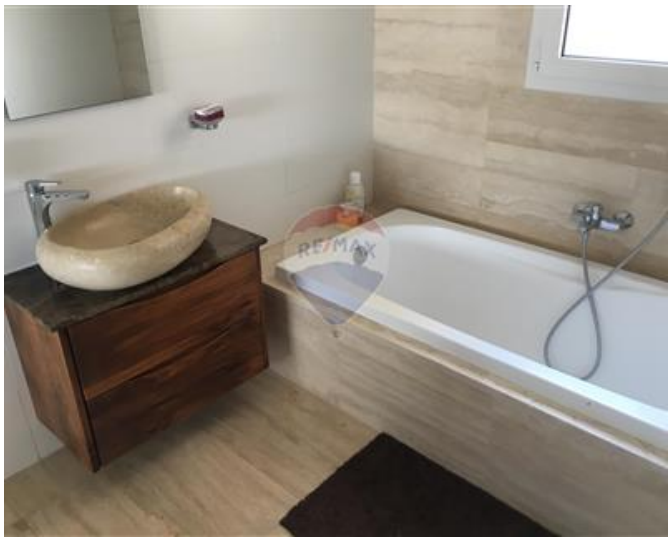





Ganna Ovsyankina
REMAX Luxe - Sliema

M: 99976198
E: ganna@remax.com.mt
T: 27992796

REMAX Luxe - Sliema
Dolphin Court ,Tigne Seafront, Sliema, Malta