Apartment in Birkirkara

Birkirkara, Central



€1,700

Reference No: 240471012-30

Total Rooms: **6**

Floor Area (m??) : **105**

Bathrooms: **2**

Bedrooms: **3**

Apartment - For Rent - Birkirkara

Swatar- highly finished apartment, in the center of the village of Swatar, within walking distance of the Mater Dei hospital and Skate park. The layout consists of spacious living/kitchen/dining leading in a spacious balcony, main bedroom with En suite, another bedroom with 2 single beds and third bedroom with bunk bed. Air conditioning in every room, full equipped kitchen including reverse osmosis. No Pets.

Features

- Kitchen/Dinette
- Water Utility
- PVC Piping
- A/C
- Passenger Lift
- Balcony
- En Suite
- Electricity Utility
- 3 Phase Electricity
- Wi-Fi
- Double Glazed

Rooms

- Kitchen/Living/Dining : 0 x 0 m (0 m2)
- Double Bedroom : 0 x 0 m (0 m2)
- Double Bedroom : 0 x 0 m (0 m2)
- Double Bedroom : 0 x 0 m (0 m2)
- Bathroom Ensuite : 0 x 0 m (0 m2)
- Bathroom : 0 x 0 m (0 m2)

Gallery















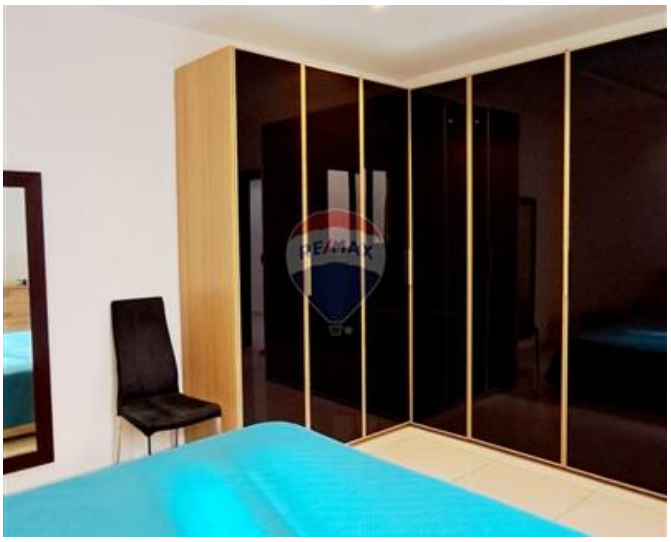





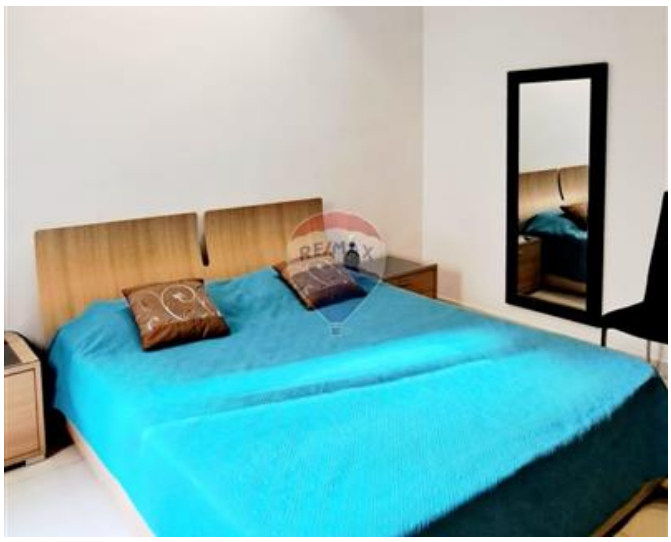



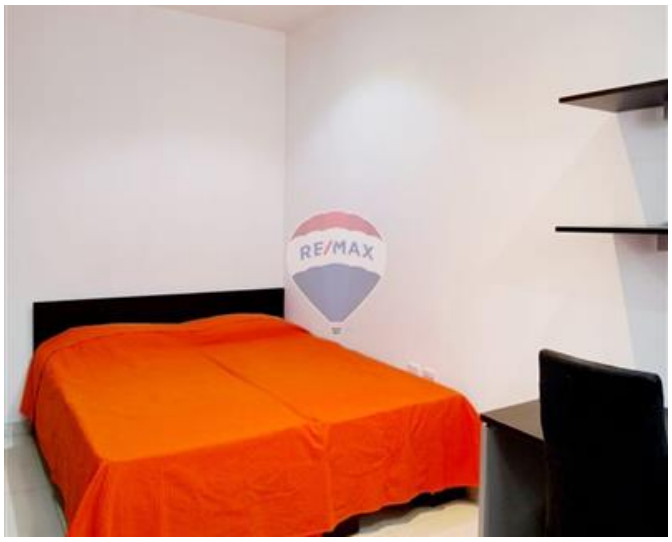





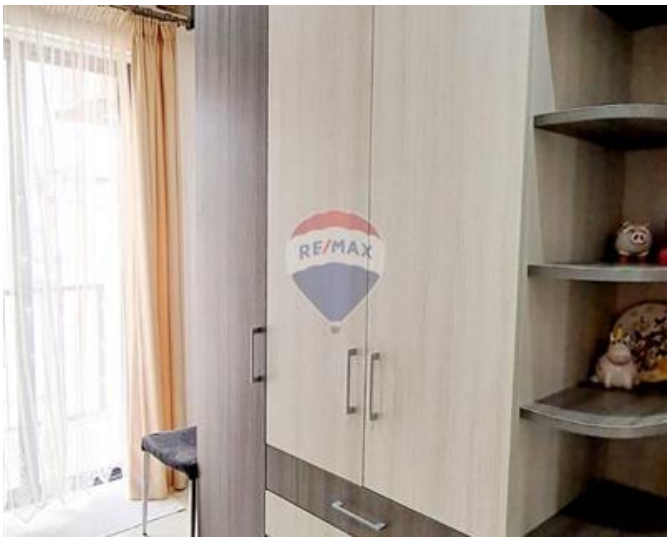



Ganna Ovsyankina
REMAX Luxe - Sliema

M: 99976198
E: ganna@remax.com.mt
T: 27992796

REMAX Luxe - Sliema
Dolphin Court ,Tigne Seafront, Sliema, Malta