Apartment in Gzira

Gzira, Sliema and St Julians Surroundings



€1,600

Reference No: 240471011-862

Total Rooms: **4**

Floor Area (m²) : **70**

Bathrooms: **2**

Bedrooms: **1**

Apartment - For Rent - Gzira

One-Bedroom Apartment in G?ira This well-designed apartment offers a comfortable and modern layout, featuring: A bright open-plan kitchen, living, and dining area that opens onto a private balcony; A guest bathroom; A spacious main bedroom with its own en-suite bathroom; and A rear terrace, perfect for outdoor relaxation. Ideal for comfortable everyday living, this apartment combines practical design with inviting indoor and outdoor spaces.

Features

- Lift
- En Suite
- Skirting
- Balcony
- Kitchen/Dinette
- PVC Piping
- Double Glazed

Rooms

- Kitchen/Living/Dining : 0 x 0 m (0 m2)
- Double Bedroom : 0 x 0 m (0 m2)
- Bathroom : 0 x 0 m (0 m2)
- Bathroom Ensuite : 0 x 0 m (0 m2)

Gallery















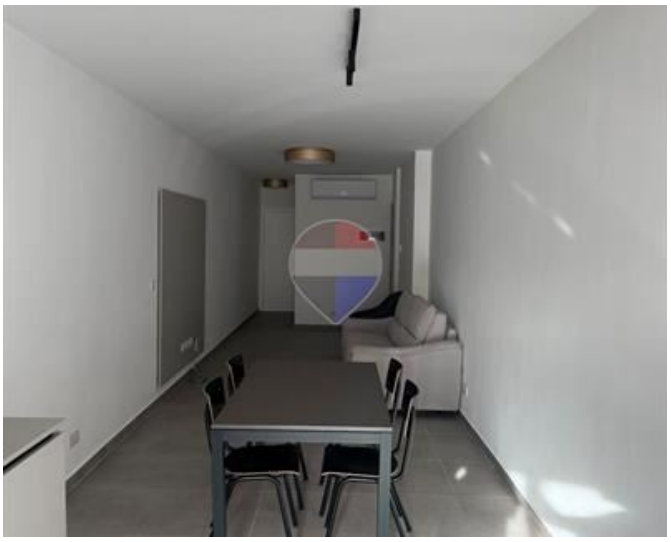

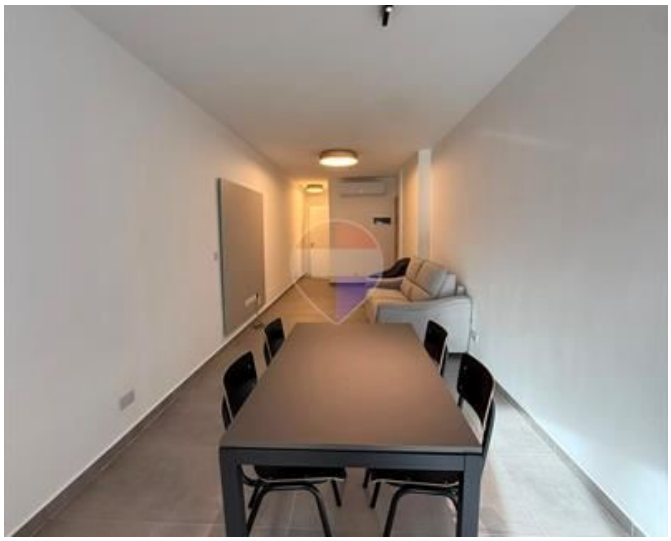



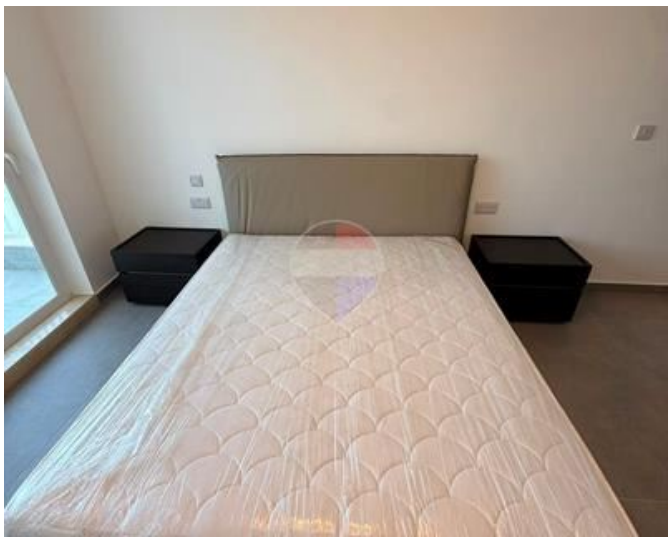











Barbara Hamarics
REMAX Luxe - Sliema

M: 99352861
E: hamarics@remax.com.mt
T: 22476200

REMAX Luxe - Sliema
Dolphin Court ,Tigne Seafront, Sliema, Malta