Apartment in Pembroke

Pembroke, Sliema and St Julians Surroundings



€2,200

Reference No: 240471011-781

Total Rooms: **6**

Floor Area (m²) : **0**

Bathrooms: **2**

Bedrooms: **3**

Apartment - For Rent - Pembroke

3-Bedroom Apartment in Pembroke This comfortable apartment features 3 bedrooms: 2 with double beds 1 with a sofa bed (can also be used as a study) Fully equipped with modern appliances and air conditioning in every room. Enjoy both a front and back balcony—perfect for relaxing.

Features

- Natural Gas
- PVC Piping
- Skirting
- Balcony
- Kitchen/Dinette
- A/C
- Double Glazed

Rooms

- Double Bedroom : 0 x 0 m (0 m2)
- Double Bedroom : 0 x 0 m (0 m2)
- Single Bedroom : 0 x 0 m (0 m2)
- Bathroom : 0 x 0 m (0 m2)
- Kitchen/Living/Dining : 0 x 0 m (0 m2)
- Bathroom Ensuite : 0 x 0 m (0 m2)

Gallery



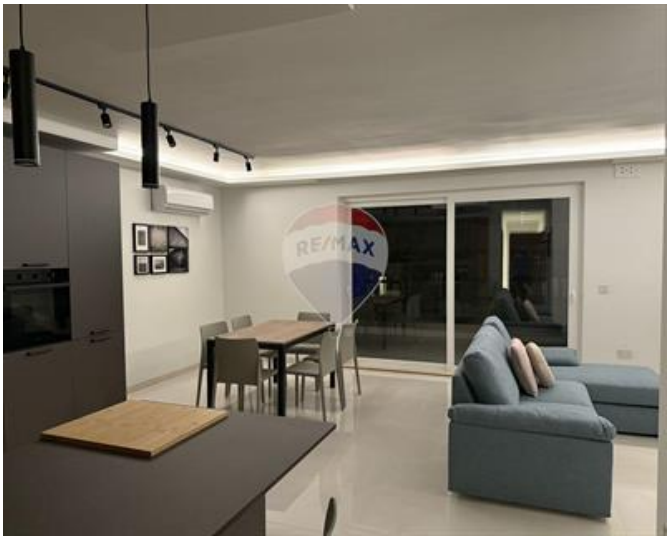



















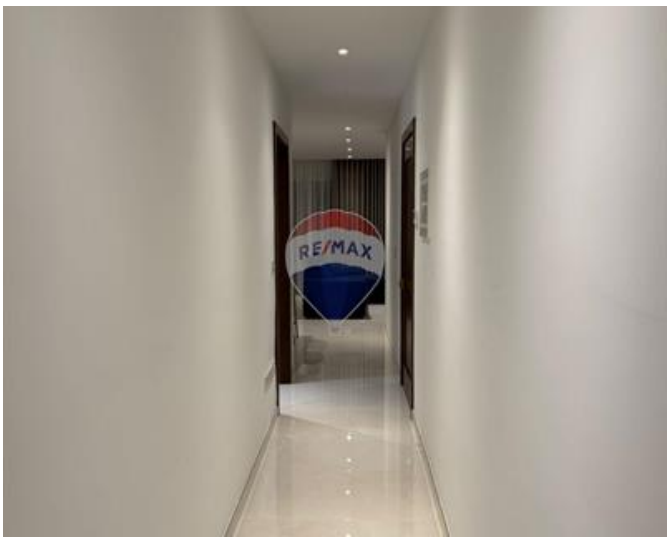





Barbara Hamarics
REMAX Luxe - Sliema

M: 99352861
E: hamarics@remax.com.mt
T: 22476200

REMAX Luxe - Sliema
Dolphin Court ,Tigne Seafront, Sliema, Malta