Apartment in Ta' l-Ibragg

Ta' l-Ibragg, Sliema and St Julians Surroundings



€2,500

Reference No: 240471011-594

Total Rooms: **5**

Floor Area (m??) : **90**

Bathrooms: **2**

Bedrooms: **2**

Apartment - For Rent - Ta' l-Ibragg

Ibragg Brand new, luxuriously finished, two double bedroom apartment located just few minutes away from St Julians. Apartment consists of a kitchen/living/dining, two double bedrooms and a guest bathroom and en-suite shower. Property is furnished, offered with A/C, dishwasher, tumble dryer and a good sized balcony. Viewings are highly! Optional car space.

Features

- Lift
- Kitchen/Dinette
- En Suite
- PVC Piping
- A/C
- Wi-Fi
- Terrace
- Natural Gas
- Ceramic Floor
- Electricity Utility
- 3 Phase Electricity
- Skirting
- Double Glazed
- Balcony

Rooms

- Bathroom Ensuite : 0 x 0 m (0 m2)
- Bathroom : 0 x 0 m (0 m2)
- Double Bedroom : 0 x 0 m (0 m2)
- Double Bedroom : 0 x 0 m (0 m2)
- Kitchen/Living/Dining : 0 x 0 m (0 m2)

Gallery



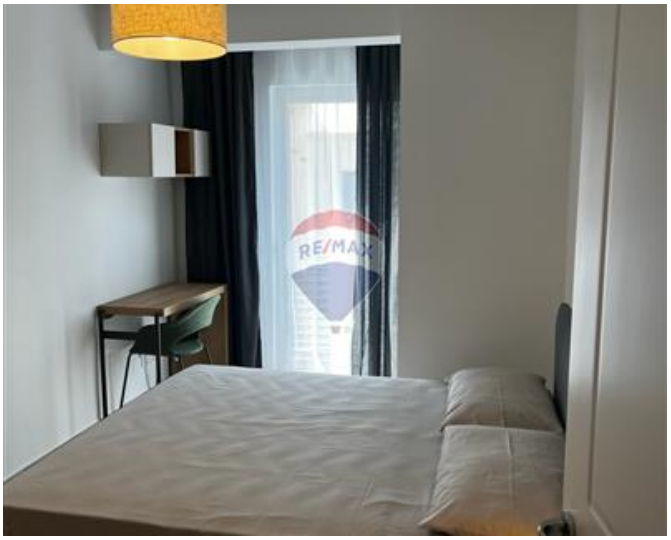





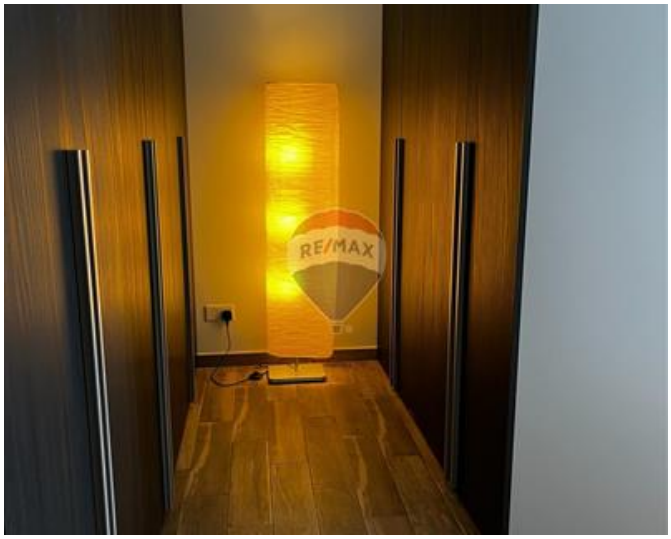





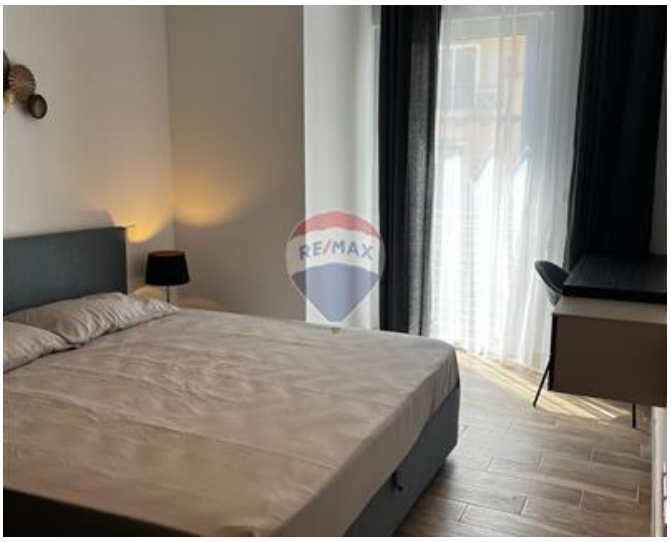







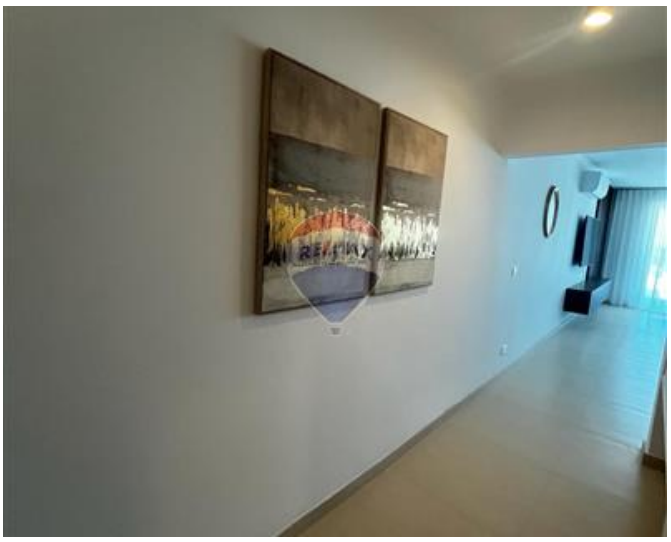





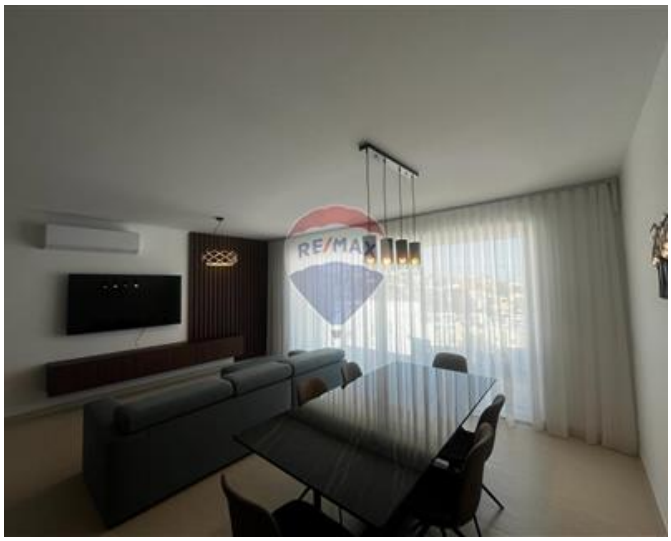





Barbara Hamarics
REMAX Luxe - Sliema

M: 99352861
E: hamarics@remax.com.mt
T: 22476200

REMAX Luxe - Sliema
Dolphin Court ,Tigne Seafront, Sliema, Malta