# Apartment in Swieqi

## Swieqi, Sliema and St Julians Surroundings



**€1,800**

Reference No: 240471011-556

Total Rooms: **5**

Floor Area (m??) : **125**

Bathrooms: **2**

Bedrooms: **3**

# Apartment - For Rent - Swieqi

SWIEQI - Beautiful three bedroom apartment located in the best area of the town. Property consists of a kitchen/living/dining, fully air conditioned, dishwasher, two double bedroom, plus a study/office a guest bathroom and an en-suit shower. Property havig three good sized balconies and optional garage too. Viewings are highly recommended!

# Features

- Kitchen/Dinette
- Water Utility
- A/C
- Balcony
- En Suite
- Electricity Utility
- Service Lift

# Rooms

- Single Bedroom : 1 x 1 m (1 m2)
- Double Bedroom : 1 x 1 m (1 m2)
- Guest Toilet : 1 x 1 m (1 m2)
- Bathroom Ensuite : 1 x 1 m (1 m2)
- Double Bedroom : 1 x 1 m (1 m2)

# Gallery





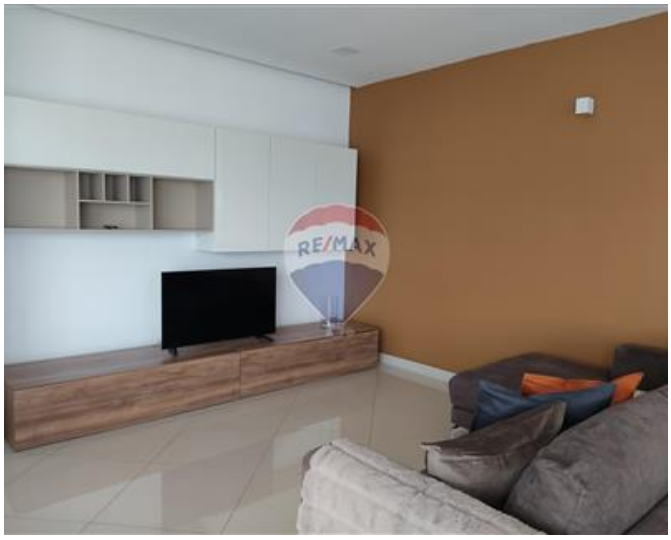

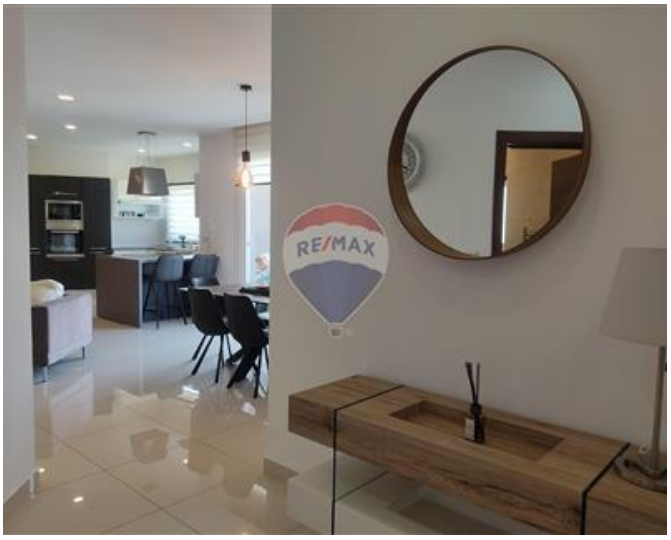



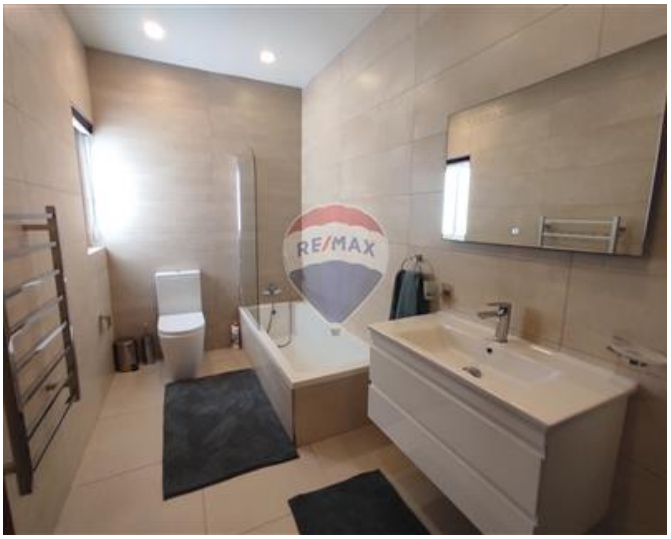


RE/MAX



**Barbara Hamarics**
REMAX Luxe - Sliema

M: 99352861
E: hamarics@remax.com.mt
T: 22476200

**REMAX Luxe - Sliema**
Dolphin Court ,Tigne Seafront, Sliema, Malta