Apartment in Valletta

Valletta, Valletta

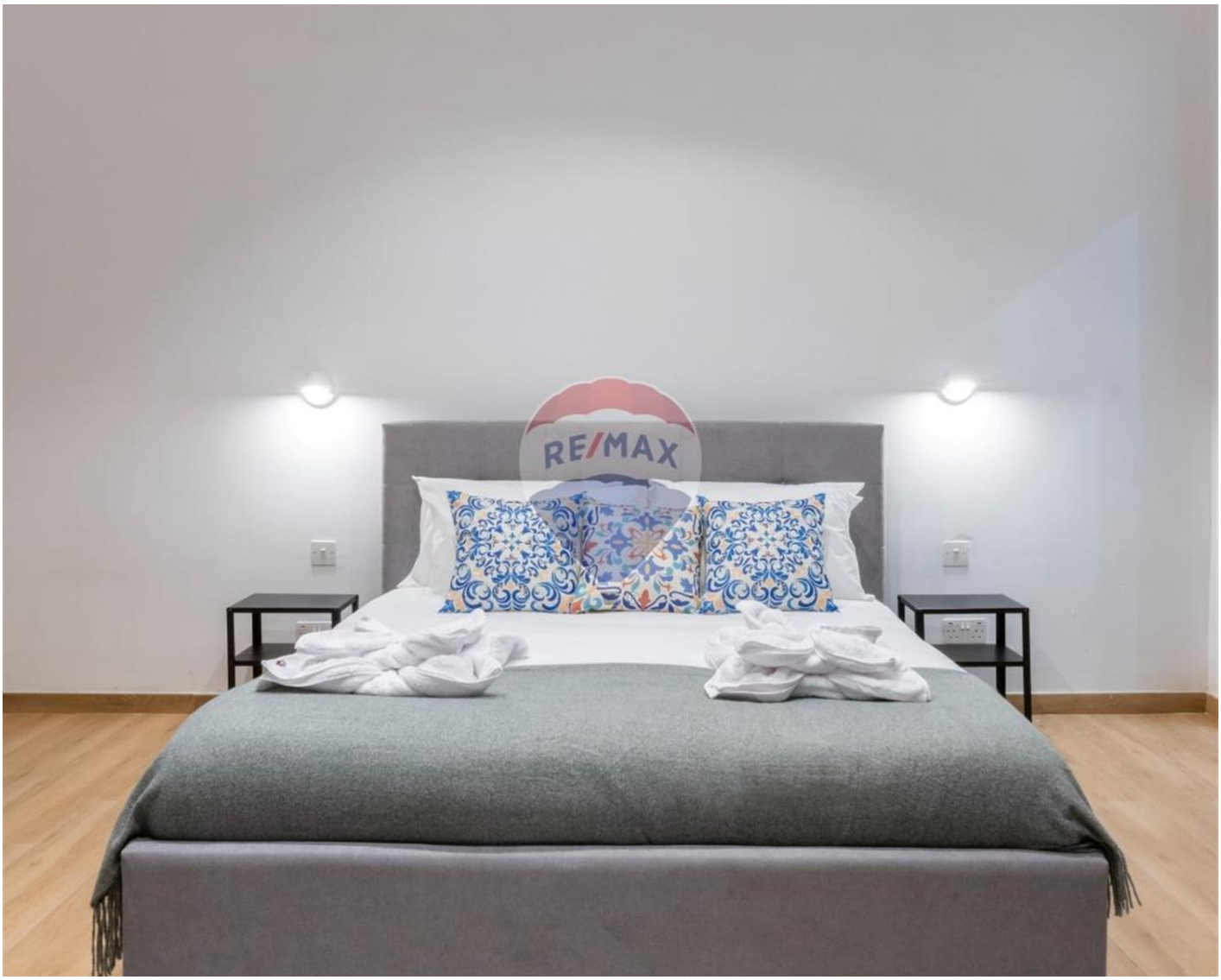

€2,500

Reference No: 240471011-513

Total Rooms: **2**

Floor Area (m²) : **40**

Bathrooms: **1**

Bedrooms: **1**

Apartment - For Rent - Valletta

VALLETTA - Brand new luxurious finished, one bedroom first floor apartment located in the center of the center of Valletta. Apartment consists of a kitchen/living/dining fully A/C, dishwasher an a double bedroom with en-suit shower. Viewings are highly recommended!

Features

- Kitchen/Dinette
- Water Utility
- A/C
- En Suite
- Electricity Utility
- Service Lift

Rooms

- Double Bedroom : 0 x 0 m (0 m2)
- Shower Ensuite : 0 x 0 m (0 m2)

Gallery

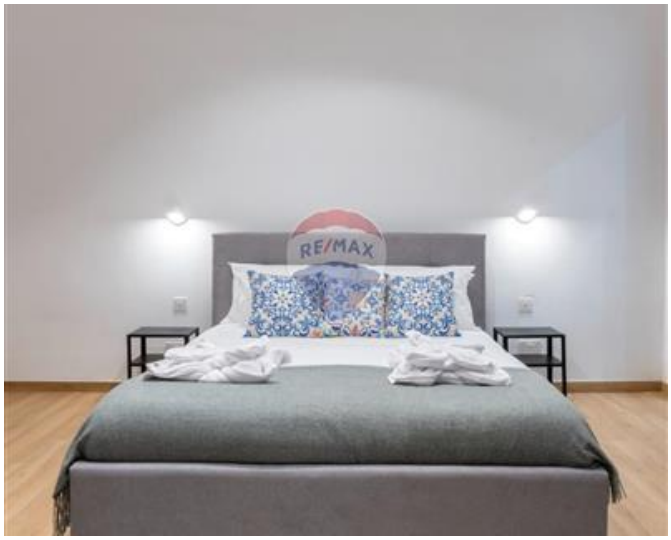



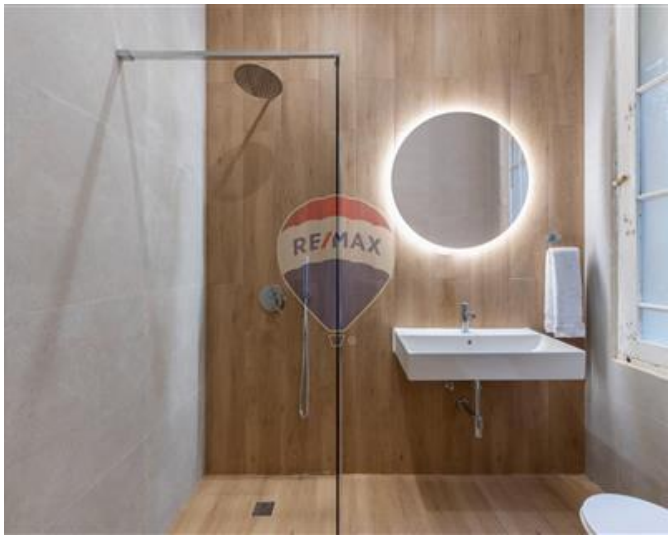









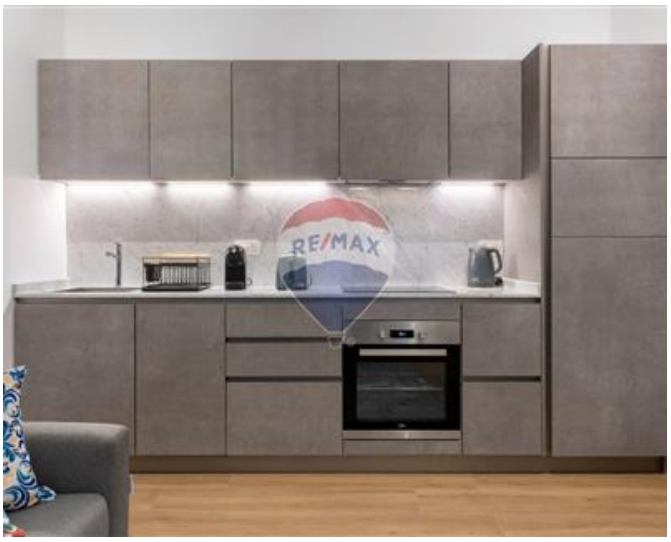



Barbara Hamarics
REMAX Luxe - Sliema

M: 99352861
E: hamarics@remax.com.mt
T: 22476200

REMAX Luxe - Sliema
Dolphin Court ,Tigne Seafront, Sliema, Malta