Penthouse in Gzira

Gzira, Sliema and St Julians Surroundings



€2,800

Reference No: 240471011-203

Total Rooms: **7**

Floor Area (m??) : **200**

Bathrooms: **3**

Bedrooms: **3**

Penthouse - For Rent - Gzira

GZIRA - A stunning seafront penthouse, enjoying magnificent views of Manoel Island, Valletta and beyond. Layout is in the form of an open plan kitchen/living/dining leading onto a surrounding terrace with a BBQ area, overlooking the views; three double bedrooms (two of which include an en-suite shower), and a guest bathroom. Property is being offered fully furnished, equipped and ready to move into. Not to be missed!

Features

- Lift
- En Suite
- Gypsum Plastering
- Skirting
- Terrace
- Ceramic Floor
- Entrance Hall
- A/C
- Double Glazed

Rooms

- Kitchen/Living/Dining : 0 x 0 m (0 m2)
- Double Bedroom : 0 x 0 m (0 m2)
- Double Bedroom : 0 x 0 m (0 m2)
- Double Bedroom : 0 x 0 m (0 m2)
- Shower Ensuite : 0 x 0 m (0 m2)
- Shower Ensuite : 0 x 0 m (0 m2)
- Bathroom : 0 x 0 m (0 m2)

Gallery

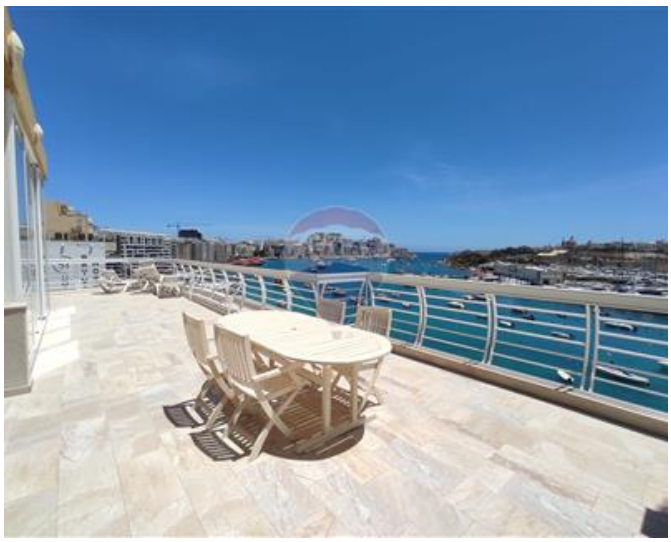

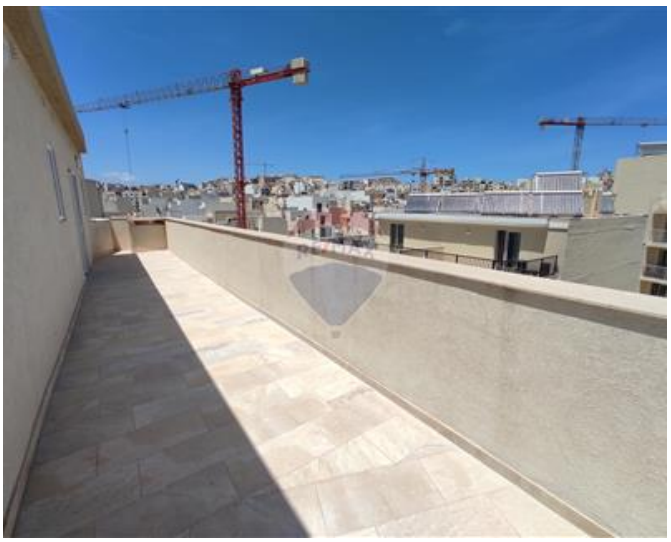





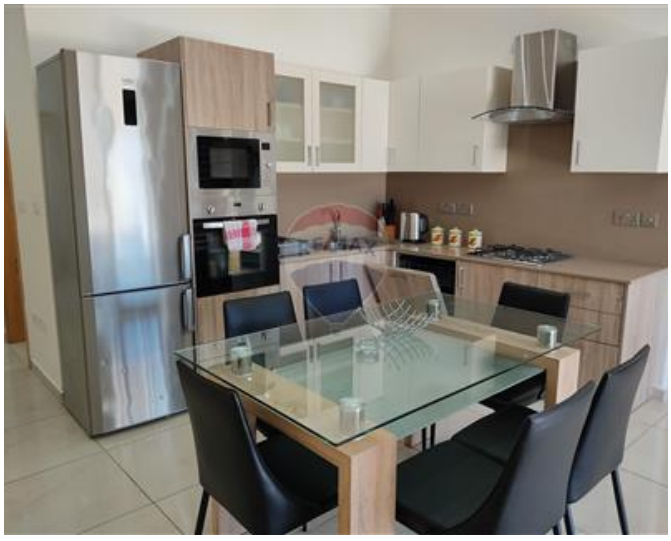















Barbara Hamarics
REMAX Luxe - Sliema

M: 99352861
E: hamarics@remax.com.mt
T: 22476200

REMAX Luxe - Sliema
Dolphin Court ,Tigne Seafront, Sliema, Malta