Penthouse in Gzira

Gzira, Sliema and St Julians Surroundings



€1,500

Reference No: 240471011-125

Total Rooms: **3**

Floor Area (m??) : **0**

Bathrooms: **1**

Bedrooms: **1**

Penthouse - For Rent - Gzira

GZIRA - Brand new and fully furnished 1 bedroom Penthouse. This home comes in the form of an open plan kitchen/living/dining area with a 55" flat TV. Kitchen is fully equipped with washing machine, dishwasher and oven. Double glazing throughout and is fully A/C. This Penthouse comes with a big terrace perfect for BBQs and entertaining and overlooks Gzira. Great location, close to all amenities and 5 minutes walk to the sea front!

Features

- Lift
- Water Utility
- A/C
- Terrace
- Kitchen/Dinette
- Electricity Utility
- Double Glazed
- Roof Terrace

Rooms

- Kitchen/Living/Dining : 0 x 0 m (0 m2)
- Double Bedroom : 0 x 0 m (0 m2)
- Shower : 0 x 0 m (0 m2)

Gallery



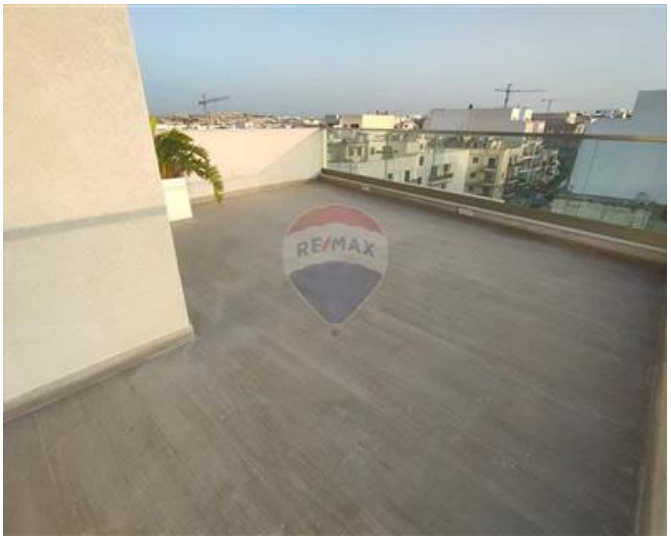











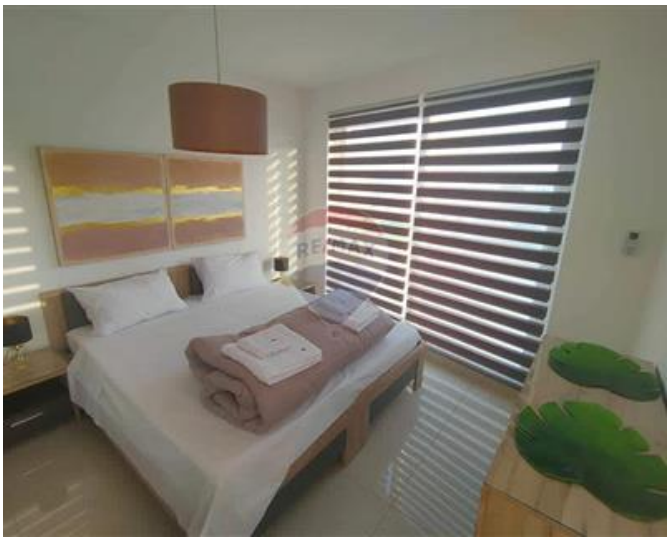





Barbara Hamarics
REMAX Luxe - Sliema

M: 99352861
E: hamarics@remax.com.mt
T: 22476200

REMAX Luxe - Sliema
Dolphin Court ,Tigne Seafront, Sliema, Malta