Restaurant in St Julian's

St Julian's, Sliema and St Julians Surroundings



€690,000

Reference No: 240471004-97

Total Rooms: **0**

Floor Area (m??) : **50**

Bathrooms: **0**

Bedrooms: **0**

Restaurant - For Sale - St Julian's

A strategically located restaurant measuring a total of 50 square metres. This restaurant is fully equipped and ready to be open and operated. This very well set property needs minor modifications. It is located between Spinola, Balluta bay, walking distance to Sliema promenade and close to offices and other businesses. It is a very high passing by trade and one of the highest exposure in the island.

Features

- Lift
- Ceramic Floor
- Gypsum Plastering
- A/C
- Fire Safety
- Back Yard
- CCTV
- Satellite / TV/ Cable
- Natural Gas
- Electricity Utility
- PVC Piping
- Home Automation
- Deck
- Video Intercom
- Alarm System
- Generators

Rooms

- Open Space : 5 x 10 m (50 m2)

Gallery



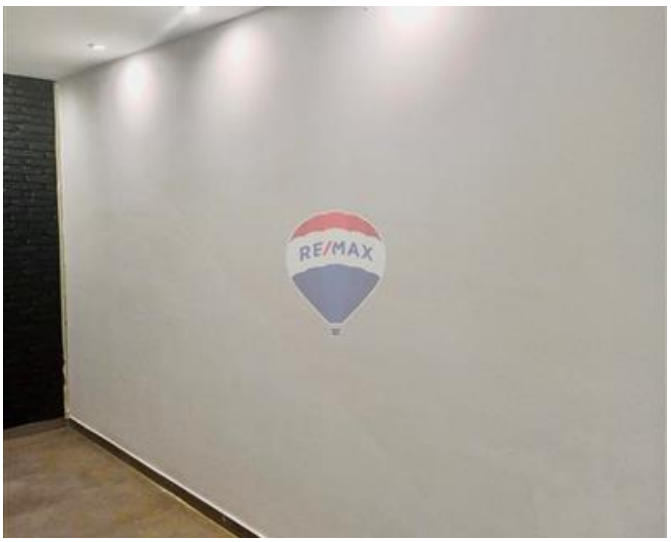

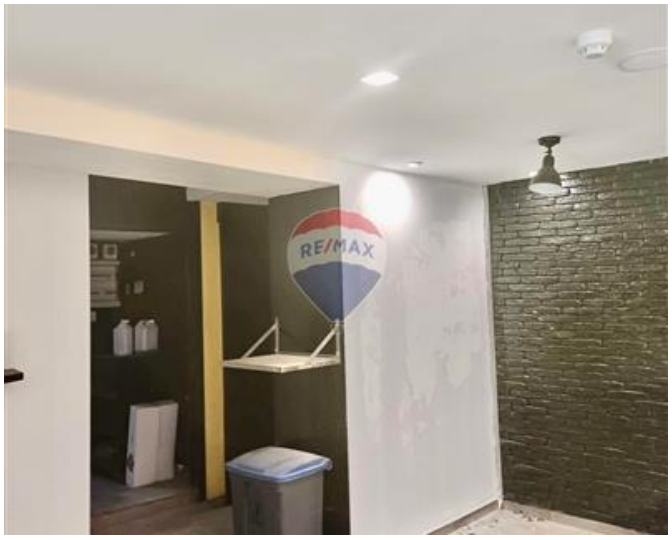



Anna Cirrincione
REMAX Luxe - Sliema

M: 99962506
E: acirrincione@remax.com.mt
T: 27992796

REMAX Luxe - Sliema
Dolphin Court ,Tigne Seafront, Sliema, Malta