Maisonette in Msida

Msida, Sliema and St Julians Surroundings



€665,000

Reference No: 240471004-349

Total Rooms: **7**

Floor Area (m??) : **300**

Bathrooms: **2**

Bedrooms: **4**

Maisonette - For Sale - Msida

New listing in Msida. Spacious corner Maisonette located in one of the quietest streets in Msida and close to all amenities. This 300sqm maisonette has natural light in every room, given that they all have access to an ample terrace with enough room for a swimming pool. The layout out of this beautiful home consists of a living, dining, separate kitchen, three double bedrooms one of which has an ensuite and guest bathroom. Adding to the benefits of this home, one can find a three car interconnecting optional garage. Freehold

Features

- Natural Gas
- Water Utility
- PVC Piping
- A/C
- Wi-Fi
- Terrace
- Space For Pool
- Deck
- Garden
- Kitchen/Dinette
- Electricity Utility
- 3 Phase Electricity
- Skirting
- Double Glazed
- Court Yard
- Balcony
- Back Yard
- Satellite / TV/ Cable

Rooms

- Kitchen/Dining : 7.71 x 3.7 m (28.53 m2)
- Double Bedroom : 3.8 x 2.99 m (11.36 m2)
- Double Bedroom : 3.5 x 3.22 m (11.27 m2)
- Double Bedroom : 4.5 x 4.99 m (22.46 m2)
- Bathroom : 2.53 x 2.38 m (6.02 m2)
- Bathroom Ensuite : 1.79 x 2.23 m (3.99 m2)
- Single Bedroom : 3 x 2 m (6 m2)

Gallery











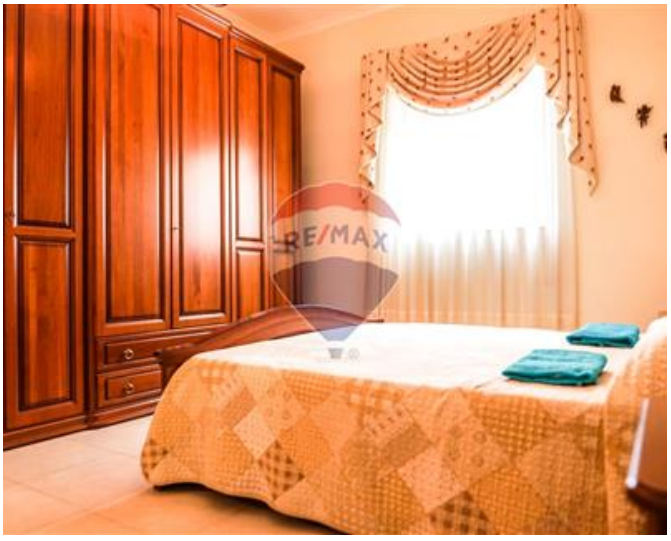

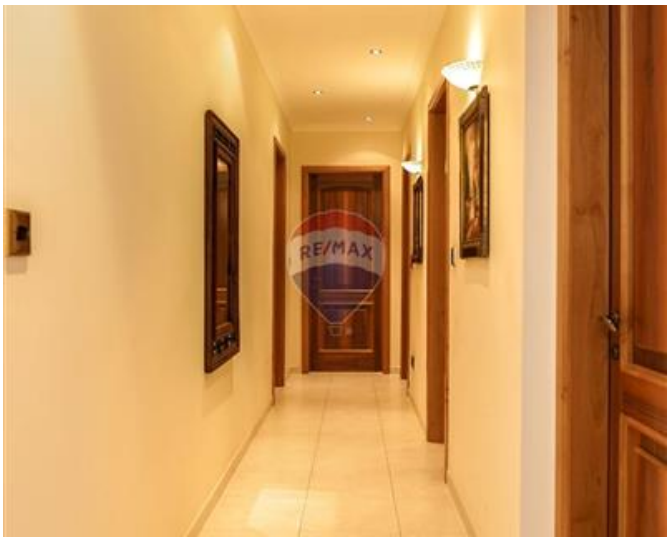





Anna Cirrincione
REMAX Luxe - Sliema

M: 99962506
E: acirrincione@remax.com.mt
T: 27992796

REMAX Luxe - Sliema
Dolphin Court ,Tigne Seafront, Sliema, Malta