Apartment in Mosta

Mosta, Central



€1,300

Reference No: 240471001-987

Total Rooms: **5**

Floor Area (m??) : **0**

Bathrooms: **2**

Bedrooms: **2**

Apartment - For Rent - Mosta

A bright, modern 2-bedroom, 2-bathroom apartment in a newly built block in Mosta. The property offers a comfortable open-plan living space, well-sized bedrooms (main with en-suite), and a clean, contemporary finish throughout.

Features

- Lift
- Kitchen/Dinette
- Entrance Hall
- A/C
- CCTV
- Automatic door
- En Suite
- Marble Floor
- Balcony

Rooms

- Kitchen/Living/Dining : 0 x 0 m (0 m2)
- Double Bedroom : 0 x 0 m (0 m2)
- Double Bedroom : 0 x 0 m (0 m2)
- Bathroom Ensuite : 0 x 0 m (0 m2)
- Bathroom : 0 x 0 m (0 m2)

Gallery







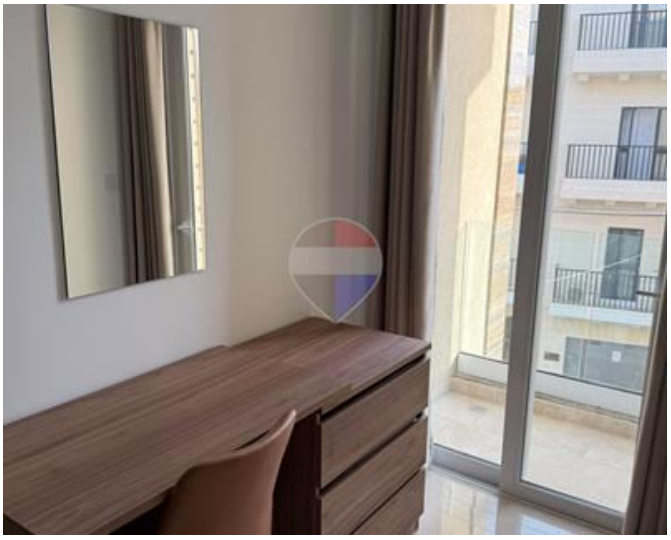



REMAX Luxe - Sliema
REMAX Luxe - Sliema

M: 27992796
E: lux@remax.com.mt
T: 27992796

REMAX Luxe - Sliema
Dolphin Court ,Tigne Seafront, Sliema, Malta