Farmhouse in Mgarr

Mgarr, North



€20,000

Reference No: 240471001-964

Total Rooms: **9**

Floor Area (m??) : **7000**

Bathrooms: **3**

Bedrooms: **4**

Farmhouse - For Rent - Mgarr

Mgarr A beautifully detached, villa-style farmhouse set in a quiet, rural location on approximately 7,000 sqm of land. Thoughtfully designed with comfort in mind, it features 4 bedrooms (2 with en-suite), a spacious open-plan kitchen, living and dining area, main bathroom, and a box room. Outdoors, there???s a large swimming pool with a generous deck, landscaped gardens, wide terraces, and a carport for up to 4 cars. A unique home that blends space, style, and tranquility.

Features

- Lift
- Kitchen/Dinette
- En Suite
- Marble Floor
- PVC Piping
- Skirting
- Pool
- Yard
- Balcony
- Garden
- Pool Deck
- Natural Gas
- Ceramic Floor
- Entrance Hall
- Electricity Utility
- A/C
- Double Glazed
- Terrace
- Air Space
- Back Yard
- Front Patio

Rooms

- Kitchen/Living/Dining : 5 x 12 m (60 m2)
- Box Room : 1 x 1 m (1 m2)
- Double Bedroom : 4.3 x 3.1 m (13.33 m2)
- Double Bedroom : 3.3 x 3 m (9.9 m2)
- Double Bedroom : 4.5 x 4.2 m (18.9 m2)
- Double Bedroom : 3.2 x 4 m (12.8 m2)

- Bathroom : 3.6 x 1.8 m (6.48 m2)
- Shower Ensuite : 2.8 x 1.5 m (4.2 m2)
- Shower Ensuite : 1.2 x 1.6 m (1.92 m2)
- Open Space : 8.4 x 4 m (33.6 m2)

Gallery







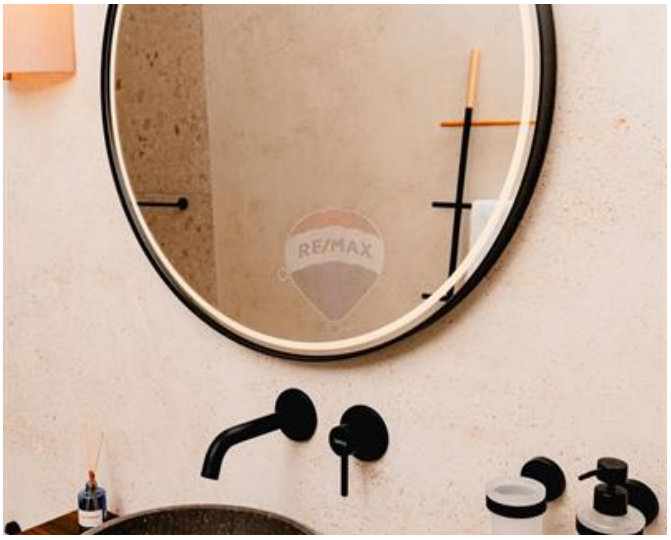















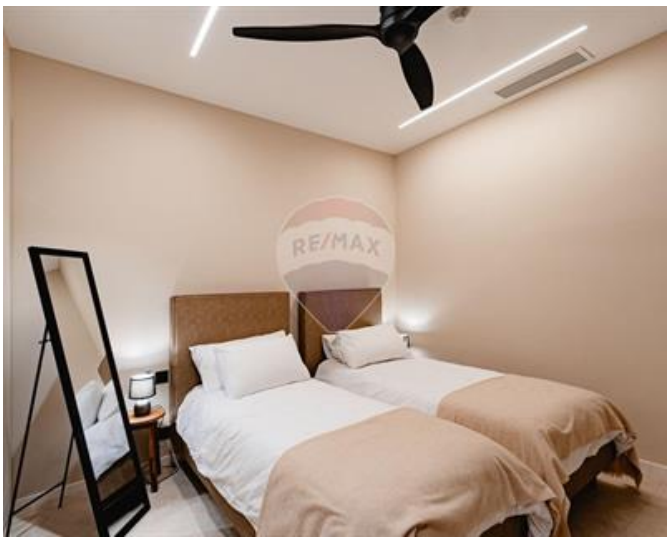



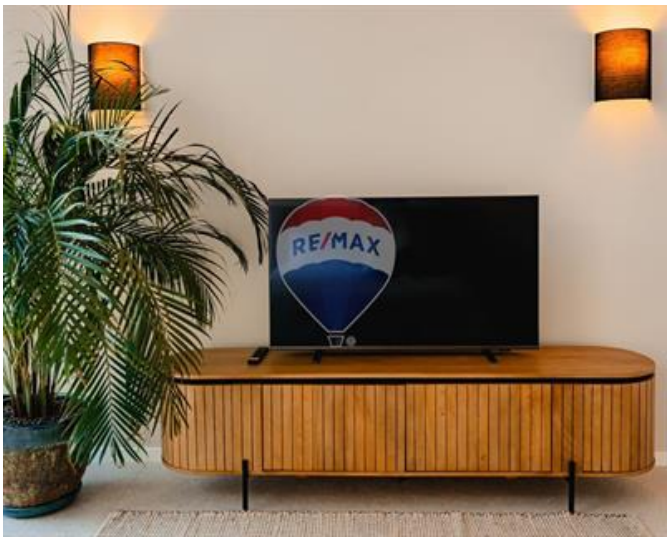





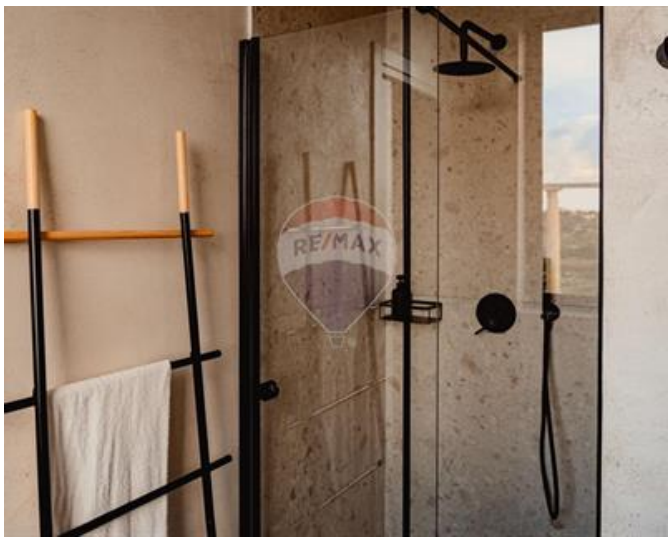







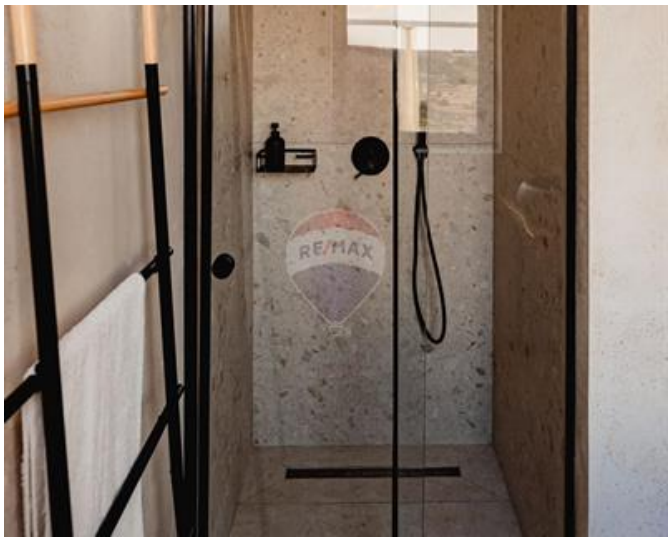



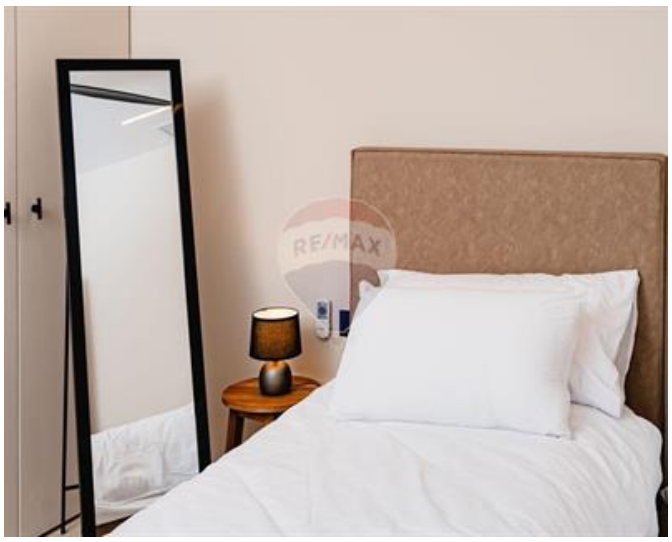





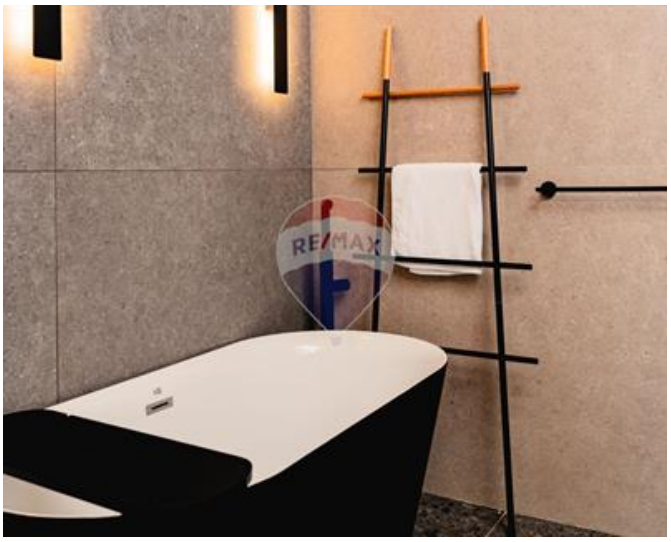

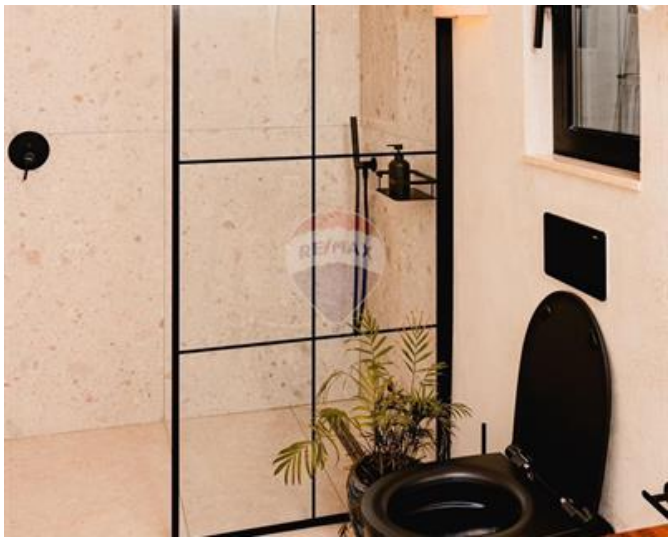

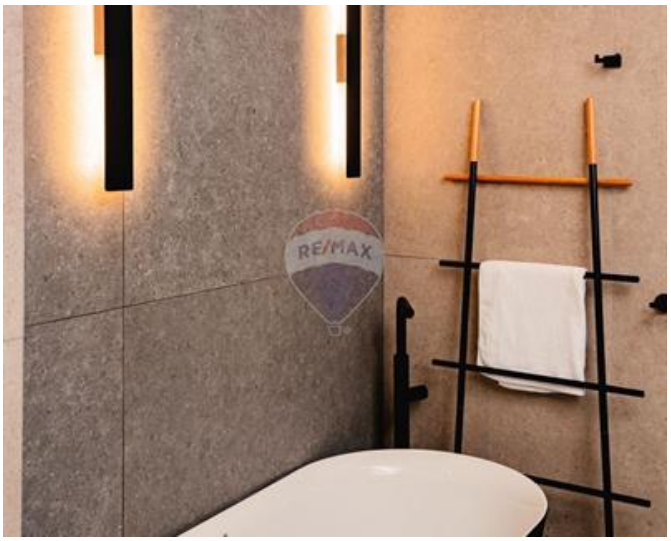



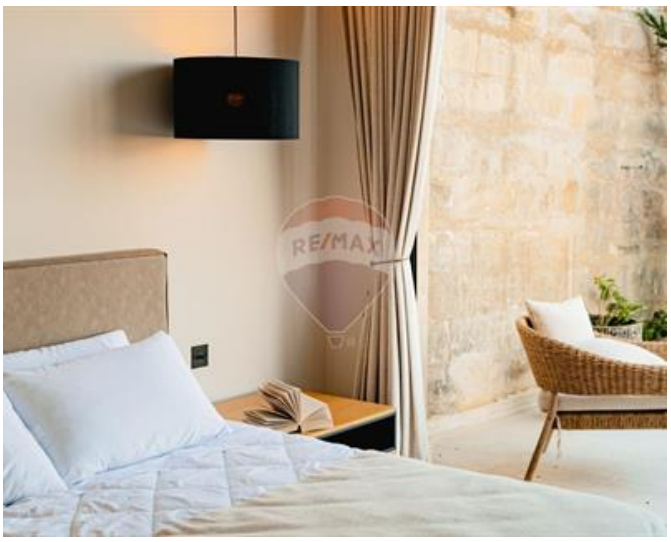







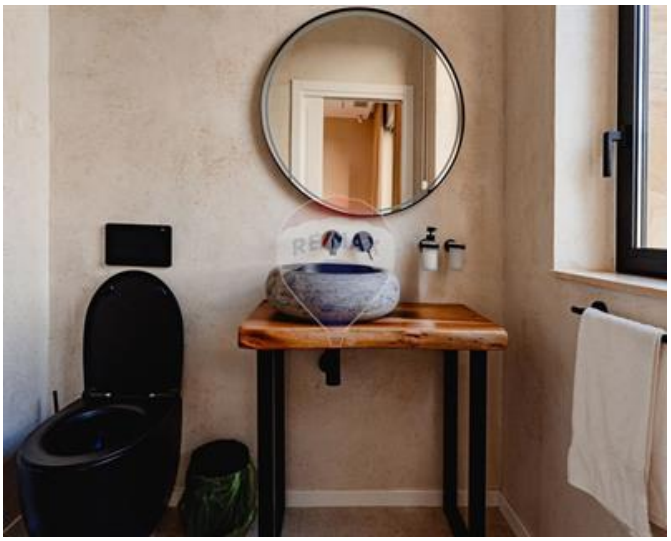





















REMAX Luxe - Sliema
REMAX Luxe - Sliema

M: 27992796
E: lux@remax.com.mt
T: 27992796

REMAX Luxe - Sliema
Dolphin Court ,Tigne Seafront, Sliema, Malta