Apartment in Ta' Xbiex

Ta' Xbiex, Sliema and St Julians Surroundings



€3,500

Reference No: 240471001-872

Total Rooms: **6**

Floor Area (m??) : **0**

Bathrooms: **2**

Bedrooms: **3**

Apartment - For Rent - Ta' Xbiex

TA'XBIEX - New on the market. Designer seafront Apartment located in an upmarket, much sought after area. Bright and spacious, accommodation comprises an entrance hall, an open plan kitchen/living/dining leading onto a sizeable front terrace having lovely Marina views and ideal for entertaining. Three bedrooms, two bathrooms (one en-suite), laundry room and back balconies. This property is finished to the highest of standards and includes all amenities, as well as an underlying car space. Viewings are highly recommended.

Features

- Pool
- Terrace

Rooms

- Bathroom Ensuite : 0 x 0 m (0 m2)
- Shower Ensuite : 0 x 0 m (0 m2)
- Double Bedroom : 0 x 0 m (0 m2)
- Kitchen/Living/Dining : 0 x 0 m (0 m2)
- Double Bedroom : 0 x 0 m (0 m2)
- Double Bedroom : 0 x 0 m (0 m2)

Gallery







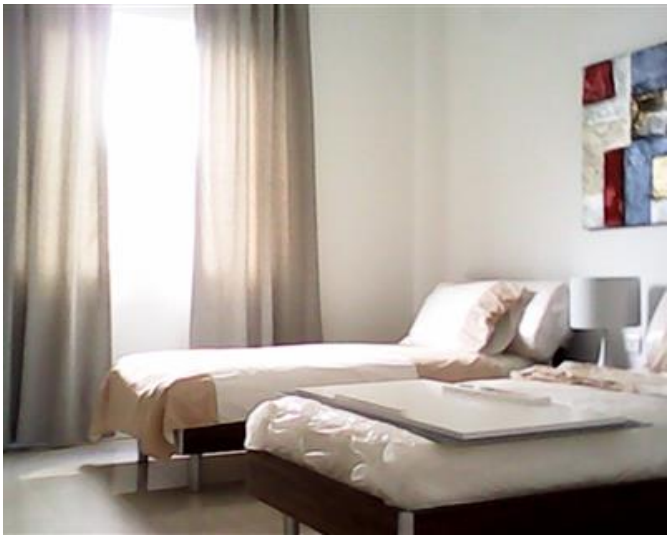

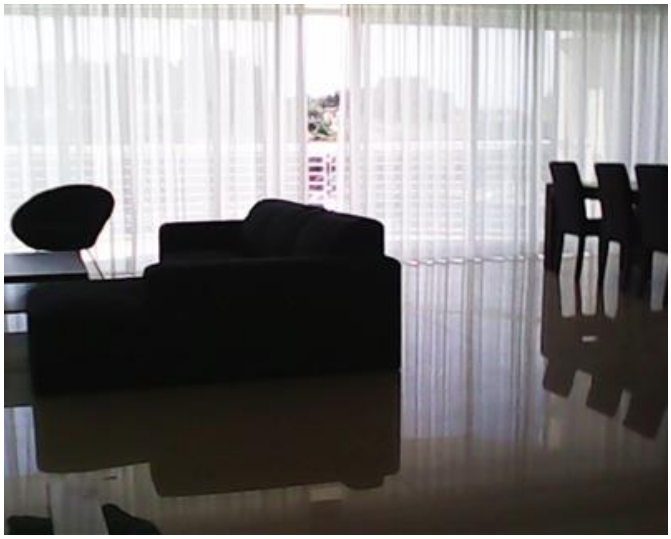

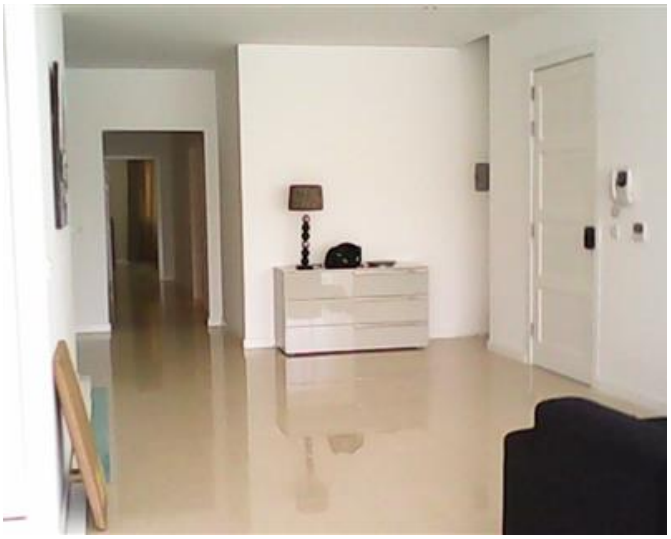





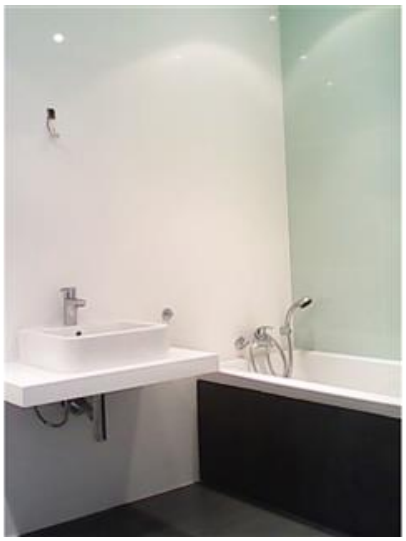

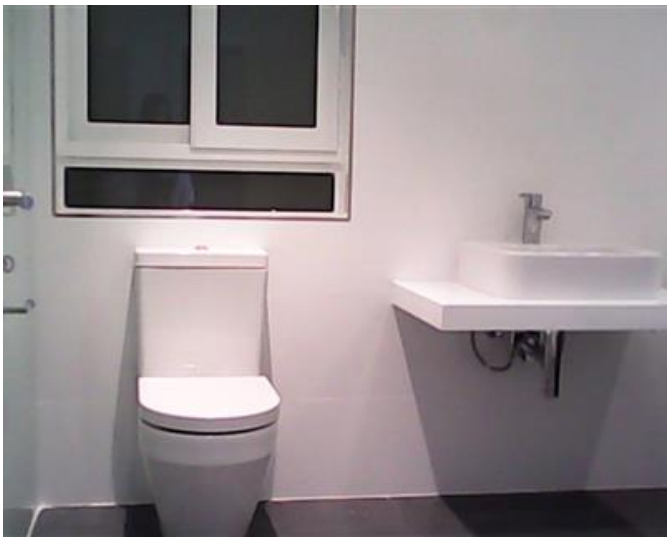











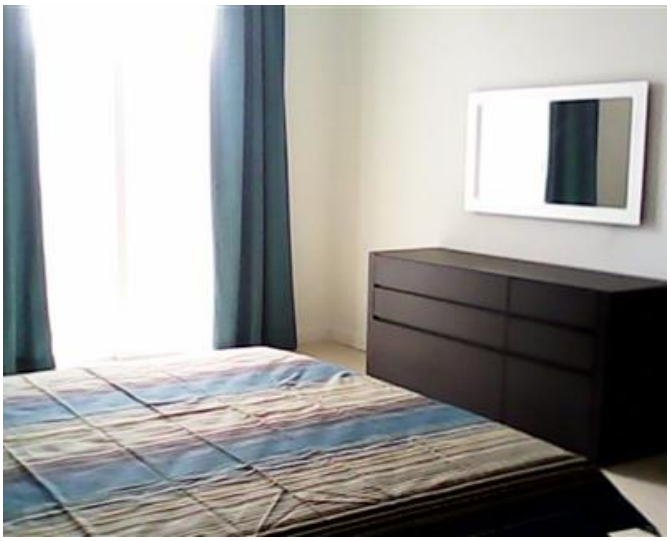





REMAX Luxe - Sliema
REMAX Luxe - Sliema

M: 27992796
E: lux@remax.com.mt
T: 27992796

REMAX Luxe - Sliema
Dolphin Court ,Tigne Seafront, Sliema, Malta