Apartment in Balzan

Balzan, Central



€1,400

Reference No: 240471001-619

Total Rooms: **5**

Floor Area (m??) : **0**

Bathrooms: **2**

Bedrooms: **2**

Apartment - For Rent - Balzan

Modern Brand-New Apartment in Balzan This elegant two-bedroom, two-bathroom apartment features spacious interiors and state-of-the-art finishes throughout. Designed with the latest technology and high-quality materials, this property offers the perfect balance of comfort, style, and modern living in a quiet area of Balzan For more information or to arrange a viewing, please contact us.

Features

- Natural Gas
- PVC Piping
- Skirting
- Terrace
- Electricity Utility
- 3 Phase Electricity
- Double Glazed
- Balcony

Rooms

- Double Bedroom : 0 x 0 m (0 m2)
- Double Bedroom : 0 x 0 m (0 m2)
- Bathroom : 0 x 0 m (0 m2)
- Bathroom Ensuite : 0 x 0 m (0 m2)
- Kitchen/Living/Dining : 0 x 0 m (0 m2)

Gallery







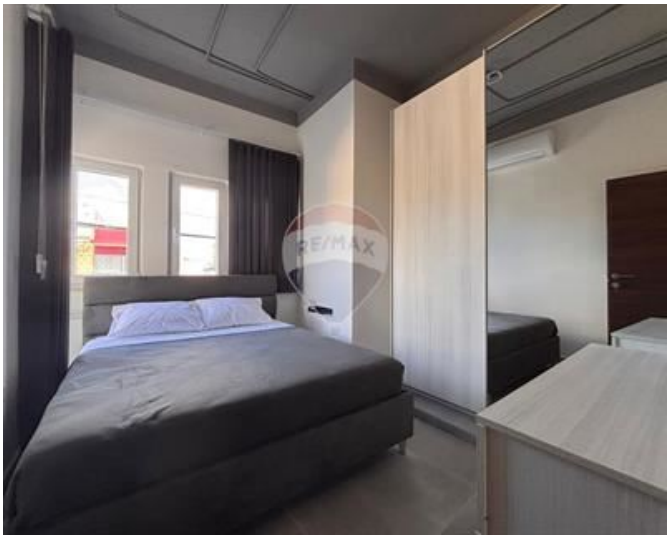

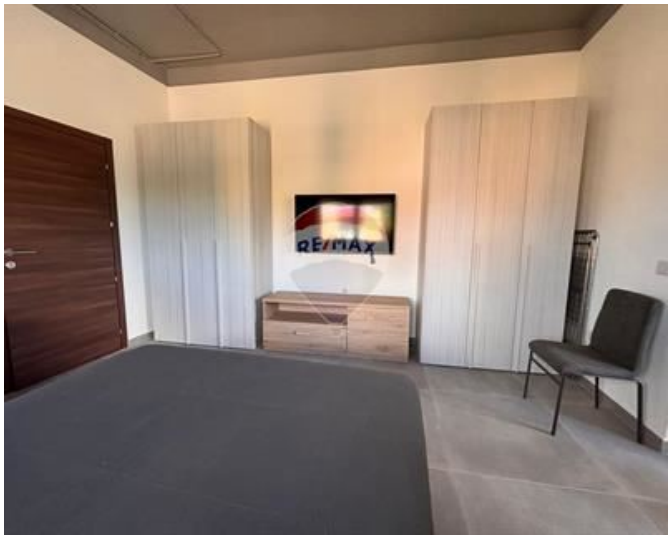





REMAX Luxe - Sliema
REMAX Luxe - Sliema

M: 27992796
E: lux@remax.com.mt
T: 27992796

REMAX Luxe - Sliema
Dolphin Court ,Tigne Seafront, Sliema, Malta