Guest House in Sliema

Sliema, Sliema and St Julians Surroundings

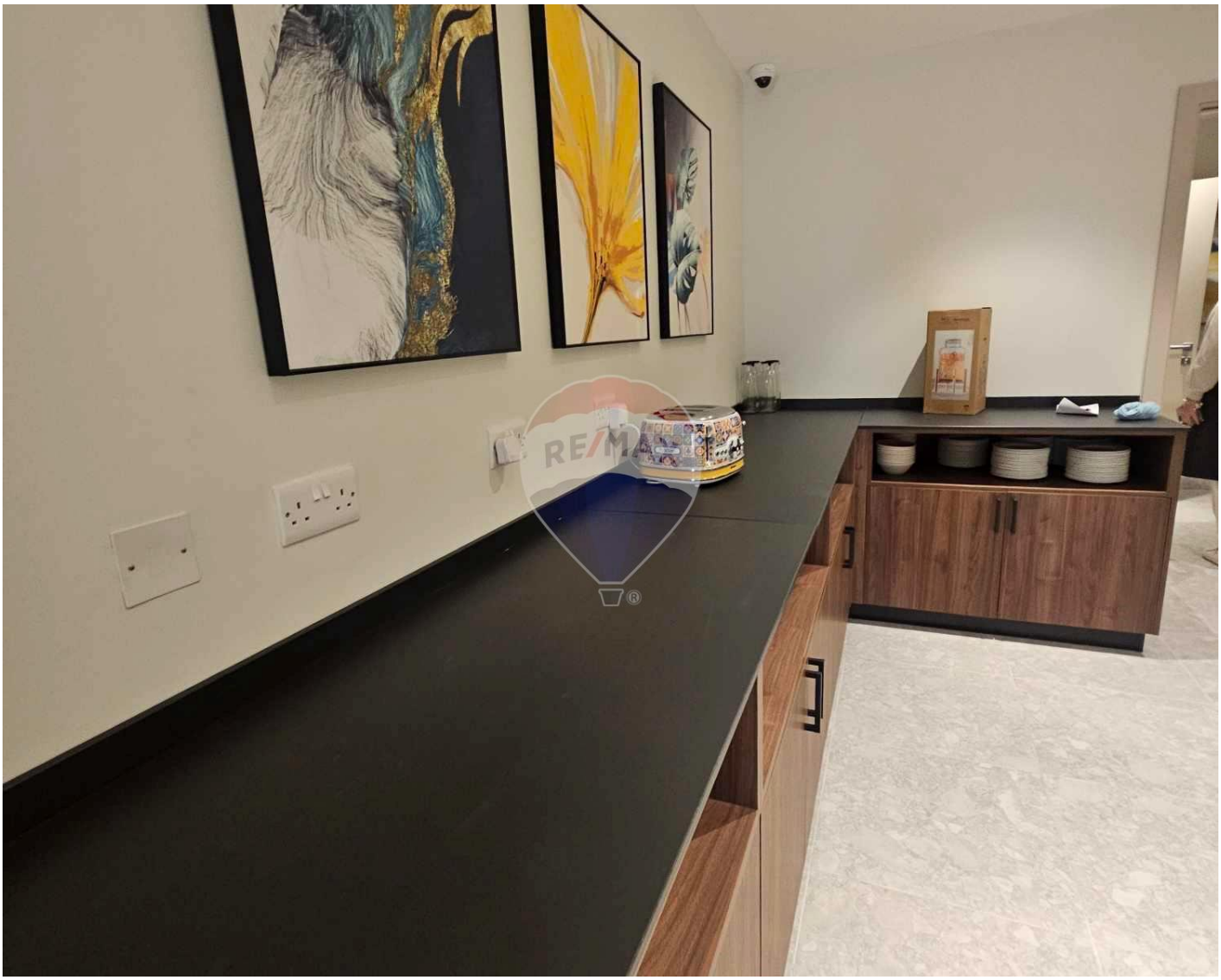

€360,000

Reference No: 240471001-535

Total Rooms: **21**

Floor Area (m??) : **0**

Bathrooms: **10**

Bedrooms: **10**

Guest House - For Rent - Sliema

SLIEMA - New on the market! In the heart of Sliema, you will find this Boutique Hotel of 10 units, close to all amenities. This house is highly finished, fully furnished and equipped, handicapped accessible, has a kitchen, lift and jacuzzi in two of the rooms. If you have any questions or want to arrange a viewing, do not hesitate to contact one of our agents.

Features

- Lift
- Kitchen/Dinette
- Marble Floor
- PVC Piping
- Skirting
- Double Glazed
- Balcony
- Natural Gas
- En Suite
- Electricity Utility
- A/C
- Wi-Fi
- Terrace
- Roof Terrace

Rooms

- Double Bedroom : 0 x 0 m (0 m2)
- Double Bedroom : 0 x 0 m (0 m2)
- Double Bedroom : 0 x 0 m (0 m2)
- Double Bedroom : 0 x 0 m (0 m2)
- Double Bedroom : 0 x 0 m (0 m2)
- Double Bedroom : 0 x 0 m (0 m2)
- Double Bedroom : 0 x 0 m (0 m2)
- Double Bedroom : 0 x 0 m (0 m2)
- Double Bedroom : 0 x 0 m (0 m2)
- Double Bedroom : 0 x 0 m (0 m2)
- Double Bedroom : 0 x 0 m (0 m2)

- Bathroom Ensuite : 0 x 0 m (0 m2)
- Bathroom Ensuite : 0 x 0 m (0 m2)
- Bathroom Ensuite : 0 x 0 m (0 m2)
- Bathroom Ensuite : 0 x 0 m (0 m2)
- Bathroom Ensuite : 0 x 0 m (0 m2)
- Bathroom Ensuite : 0 x 0 m (0 m2)
- Bathroom Ensuite : 0 x 0 m (0 m2)
- Bathroom Ensuite : 0 x 0 m (0 m2)
- Bathroom Ensuite : 0 x 0 m (0 m2)
- Bathroom Ensuite : 0 x 0 m (0 m2)
- Bathroom Ensuite : 0 x 0 m (0 m2)
- Kitchen/Living/Dining : 0 x 0 m (0 m2)

Gallery

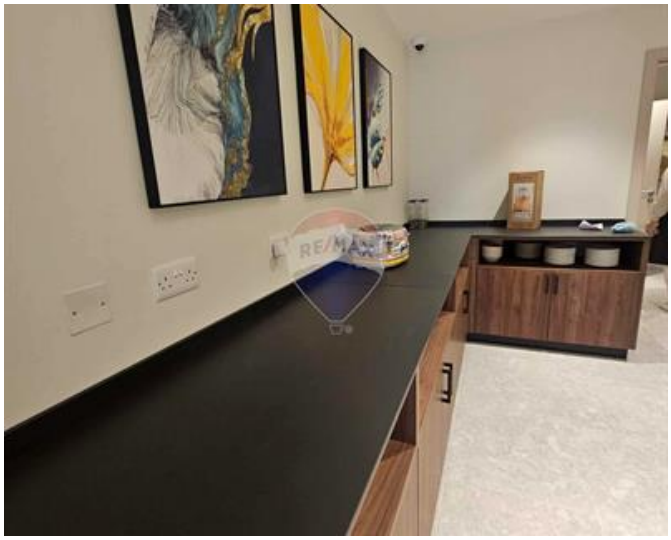





















REMAX Luxe - Sliema
REMAX Luxe - Sliema

M: 27992796
E: lux@remax.com.mt
T: 27992796

REMAX Luxe - Sliema
Dolphin Court ,Tigne Seafront, Sliema, Malta