Apartment in Birzebbuga

Birzebbuga, South



€360,000

Reference No: 240461057-311

- Total Rooms: **5**
- Floor Area (m²) : **104**
- Bathrooms: **2**
- Bedrooms: **2**

Apartment - For Sale - Birzebbuga

Bir?ebbu?a - 2-Bedroom apartment in an SDA Area Located in a peaceful residential part of Bir?ebbu?a, this exclusive development offers a selection of modern and energy-conscious homes designed with comfort and quality in mind. The properties are being offered fully finished, including quality internal doors and bathrooms, while buyers will also have the opportunity to choose their preferred finishes and add their own personal touch to the interiors. The layout comprises a bright open-plan kitchen, living and dining area, 2 bedrooms, with the main bedroom enjoying its own ensuite, a main bathroom, and a private terrace. An excellent opportunity for those looking for a modern home in a quiet residential setting, as well as for investors seeking a property with strong potential. For more information or to arrange an immediate viewing, get in touch today.

Features

Rooms

- Kitchen/Living/Dining : 10.6 x 3.45 m (36.57 m2)
- Double Bedroom : 4.8 x 3.4 m (16.32 m2)
- Double Bedroom : 6.2 x 3.05 m (18.91 m2)
- Bathroom : 3.6 x 1.12 m (3.96 m2)
- Shower Ensuite : 2.5 x 1.15 m (2.88 m2)
- Open Space : 3.6 x 2 m (7.2 m2)

Gallery













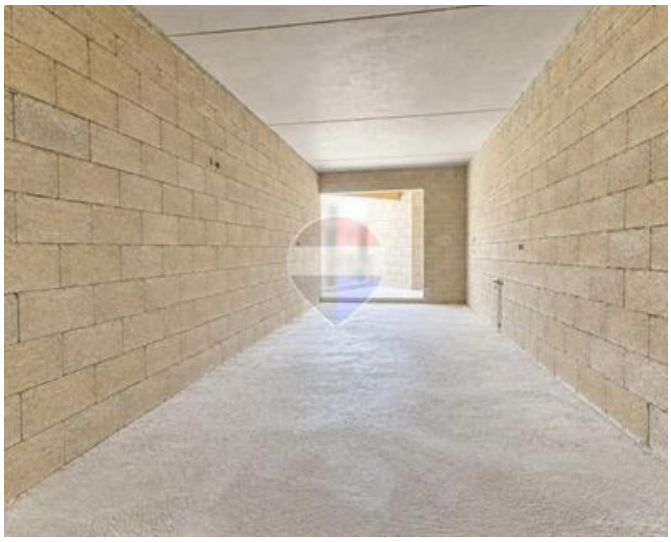

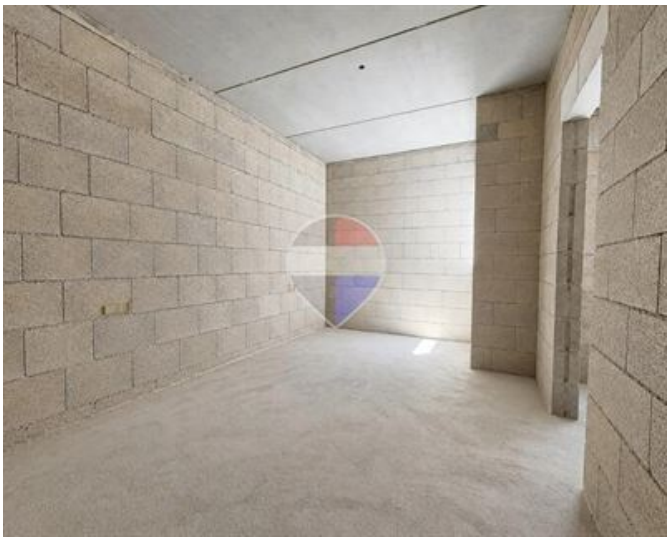

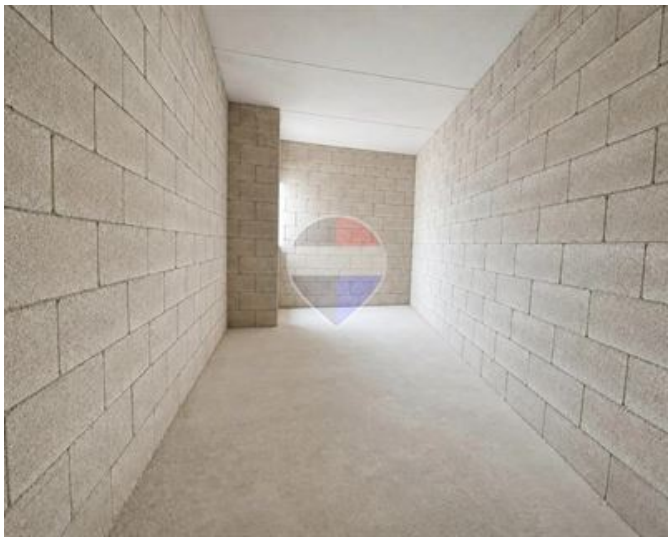



Alex Calleja
REMAX Professionals - Mosta

M: 99838927
E: alexc@remax.com.mt
T: 27998977

REMAX Professionals - Mosta
24,Vjal L-Indipendenza, Mosta, Malta