Maisonette in Birkirkara

Birkirkara, Central



€530,000

Reference No: 240461057-307

Total Rooms: **6**

Floor Area (m²) : **116**

Bathrooms: **2**

Bedrooms: **3**

Maisonette - For Sale - Birkirkara

Birkirkara – Elevated 3-Bedroom Maisonette An elevated, fully furnished 3-bedroom maisonette situated in a nice residential area of Birkirkara, close to all amenities and everyday conveniences. The property comprises a welcoming Kitchen / Living / Dining area featuring a functional fireplace, an internal yard, 3 bedrooms, with the main bedroom enjoying an en-suite, a main bathroom, and a well-sized backyard ideal for outdoor use. The property is freehold and is being offered fully furnished and ready to move into. For more information or to arrange a viewing, please contact us.

Features

- Kitchen/Dinette
- En Suite
- Water Utility
- PVC Piping
- Double Glazed
- Back Yard
- Ceramic Floor
- Entrance Hall
- Electricity Utility
- Skirting
- Yard

Rooms

- Kitchen/Living/Dining : 8.52 x 3.6 m (30.67 m2)
- Double Bedroom : 4.2 x 3.7 m (15.54 m2)
- Double Bedroom : 2.73 x 3.12 m (8.52 m2)
- Double Bedroom : 4.7 x 3.82 m (17.95 m2)
- Hallway : 8.2 x 1.06 m (8.69 m2)
- Bathroom : 2.9 x 1.81 m (5.22 m2)
- Shower Ensuite : 2.9 x 0.9 m (2.61 m2)
- Open Space : 5.58 x 3.9 m (21.76 m2)
- Open Space : 5.4 x 0.9 m (4.86 m2)

Gallery









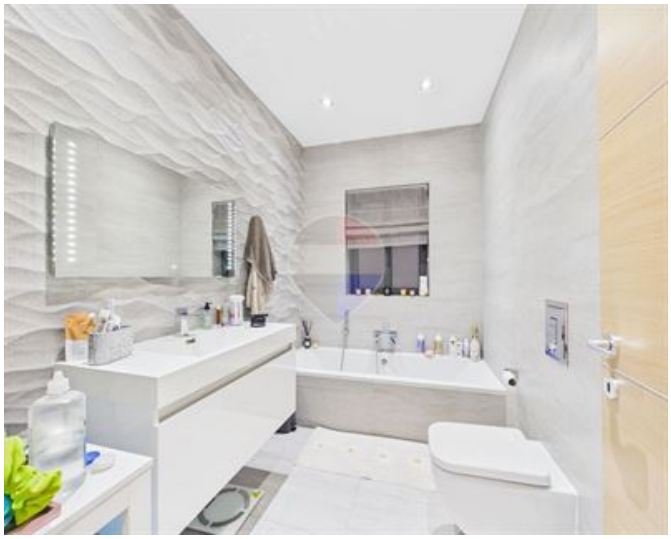















Alex Calleja
REMAX Professionals - Mosta

M: 99838927
E: alexc@remax.com.mt
T: 27998977

REMAX Professionals - Mosta
24,Vjal L-Indipendenza, Mosta, Malta