Maisonette in Birkirkara

Birkirkara, Central



€570,000

Reference No: 240461048-823

Total Rooms: **7**

Floor Area (m²) : **175**

Bathrooms: **2**

Bedrooms: **3**

Maisonette - For Sale - Birkirkara

Birkirkara – Maisonette – Centrally located in Malta, this semi-basement maisonette offers a comfortable and spacious layout. The property comprises an open-plan kitchen, dining and living area, 3 bedrooms, with the main bedroom featuring an en-suite and walk-in wardrobe, a main bathroom, and a washroom. Complementing this property is a yard and a large backyard, ideal for entertaining family and friends. The property is being sold fully furnished and ready to move into. An optional 1-car garage is also available at an additional cost. Get in touch with your preferred agent for more information.

Features

- Kitchen/Dinette
- Entrance Hall
- Electricity Utility
- Skirting
- Yard
- En Suite
- Water Utility
- A/C
- Double Glazed
- Back Yard

Rooms

- Kitchen/Living/Dining : 8.3 x 5.7 m (47.31 m2)
- Double Bedroom : 4.6 x 4 m (18.4 m2)
- Double Bedroom : 3.2 x 3 m (9.6 m2)
- Double Bedroom : 4.5 x 5.2 m (23.4 m2)
- Walk In Wardrobe : 1.13 x 1.6 m (1.81 m2)
- Hallway : 9.5 x 1.4 m (13.3 m2)
- Hallway : 2.9 x 0.44 m (1.28 m2)
- Bathroom : 3.2 x 3.2 m (10.24 m2)
- Shower Ensuite : 2.3 x 1 m (2.3 m2)
- Open Space : 4.2 x 1.2 m (5.04 m2)
- Open Space : 6.11 x 5.4 m (32.99 m2)

Gallery













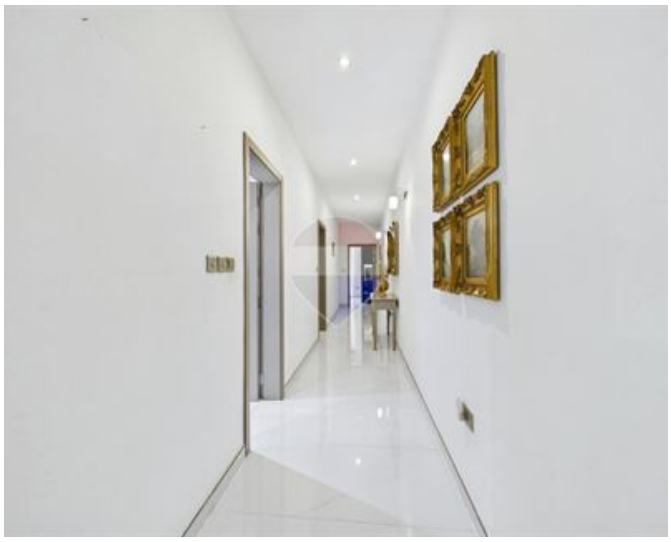





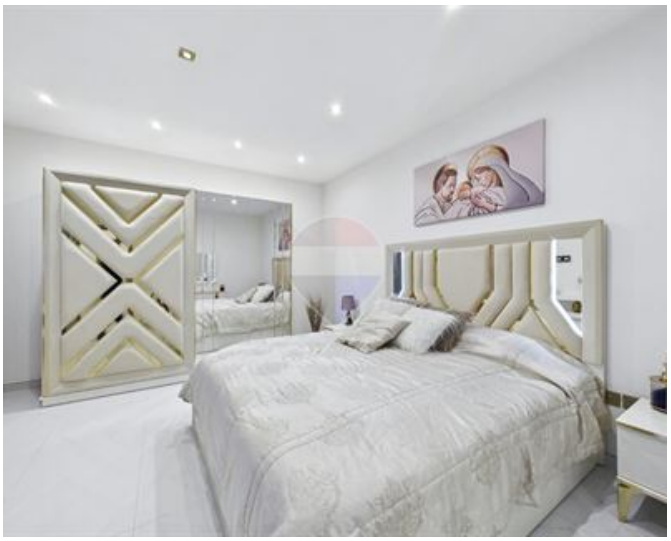











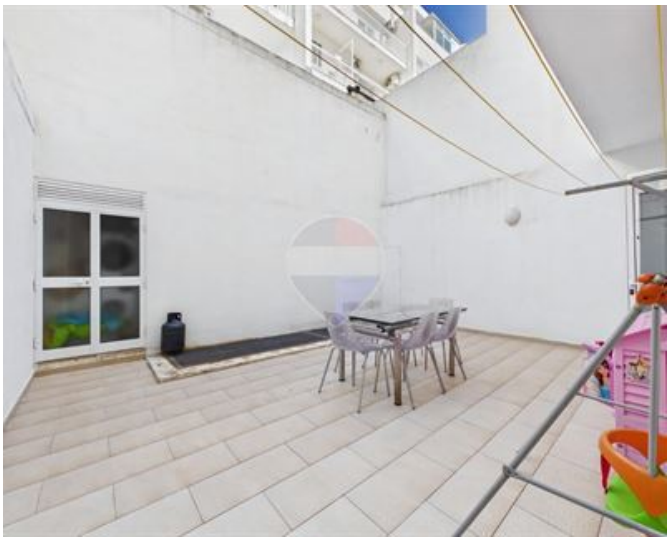





Josianne Camilleri
REMAX Professionals - Mosta

M: 79050767
E: jcamilleri@remax.com.mt
T: 27998977

REMAX Professionals - Mosta
24,Vjal L-Indipendenza, Mosta, Malta