Apartment in Hamrun

Hamrun, Central



€357,000

Reference No: 240461048-808

Total Rooms: **7**

Floor Area (m??) : **122**

Bathrooms: **2**

Bedrooms: **3**

Apartment - For Sale - Hamrun

Hamrun - Apartment - Centrally located in Hamrun and close to all daily amenities, this well-planned apartment offers a spacious and practical layout. The property comprises an open-plan kitchen, living and dining area, 3 bedrooms, with the main bedroom enjoying an en-suite, a main bathroom, and a box room. Further complementing the property are front and back balconies, providing additional outdoor space. The apartment will be sold finished, excluding bathrooms and internal doors. Contact your preferred RE/MAX agent for more information or to arrange a viewing.

Features

- Lift
- En Suite
- Water Utility
- PVC Piping
- Double Glazed
- Ceramic Floor
- Entrance Hall
- Electricity Utility
- Skirting
- Balcony

Rooms

- Kitchen/Living/Dining : 7.11 x 5.7 m (40.53 m2)
- Double Bedroom : 4.74 x 3.5 m (16.59 m2)
- Double Bedroom : 4.05 x 2.94 m (11.91 m2)
- Double Bedroom : 2.88 x 2.87 m (8.27 m2)
- Box Room : 2.54 x 1.5 m (3.81 m2)
- Hallway : 8.42 x 1.2 m (10.1 m2)
- Bathroom : 2.93 x 2.05 m (6.01 m2)
- Shower Ensuite : 2.93 x 1.37 m (4.01 m2)
- Open Space : 5.81 x 1 m (5.81 m2)
- Open Space : 3 x 1.5 m (4.5 m2)

Gallery







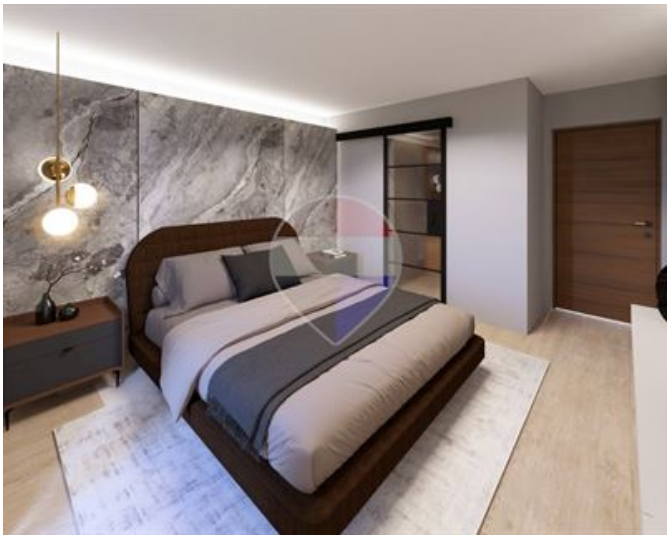

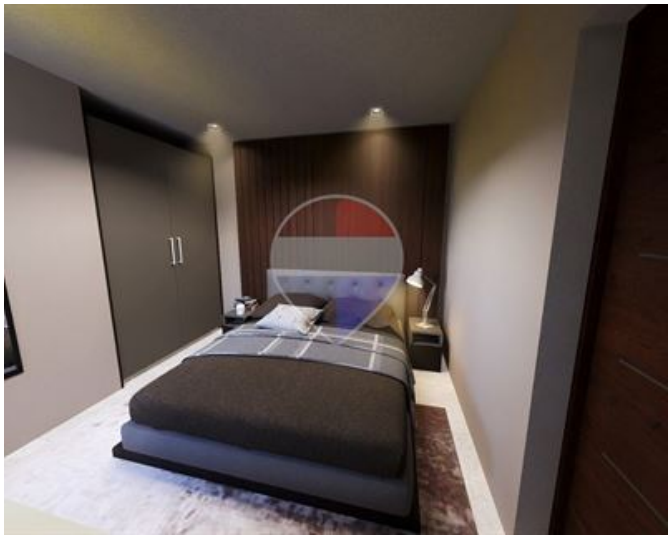





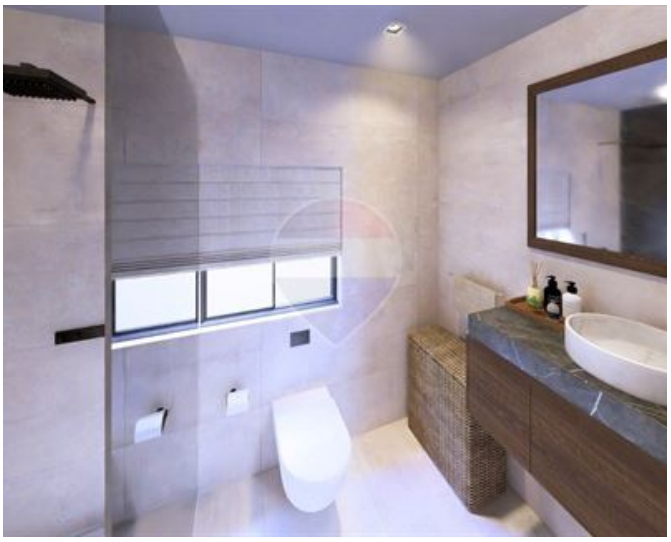





Josianne Camilleri
REMAX Professionals - Mosta

M: 79050767
E: jcamilleri@remax.com.mt
T: 27998977

REMAX Professionals - Mosta
24,Vjal L-Indipendenza, Mosta, Malta