Apartment in St Paul's Bay

St Paul's Bay, North



€314,000

Reference No: 240461026-130

Total Rooms: **5**

Floor Area (m²) : **55**

Bathrooms: **1**

Bedrooms: **2**

Apartment - For Sale - St Paul's Bay

St Paul's Bay – Apartment – A fully furnished apartment, ready to move into. The layout comprises an open-plan kitchen, living and dining area, 2 bedrooms, a main bathroom, and a box room providing additional storage space. Please note that the property does not have any balconies. Contact your preferred RE/MAX agent for more information or to arrange a viewing.

Features

- Ceramic Floor
- Water Utility
- Skirting
- Entrance Hall
- Electricity Utility

Rooms

- Kitchen/Living/Dining : 6.93 x 3.38 m (23.42 m2)
- Double Bedroom : 3.34 x 3.14 m (10.49 m2)
- Double Bedroom : 4.32 x 3 m (12.96 m2)
- Box Room : 1.58 x 1.15 m (1.82 m2)
- Bathroom : 2.43 x 1.51 m (3.65 m2)

Gallery


ARTIST IMPRESSION


ARTIST IMPRESSION


ARTIST IMPRESSION


ARTIST IMPRESSION


ARTIST IMPRESSION


ARTIST IMPRESSION

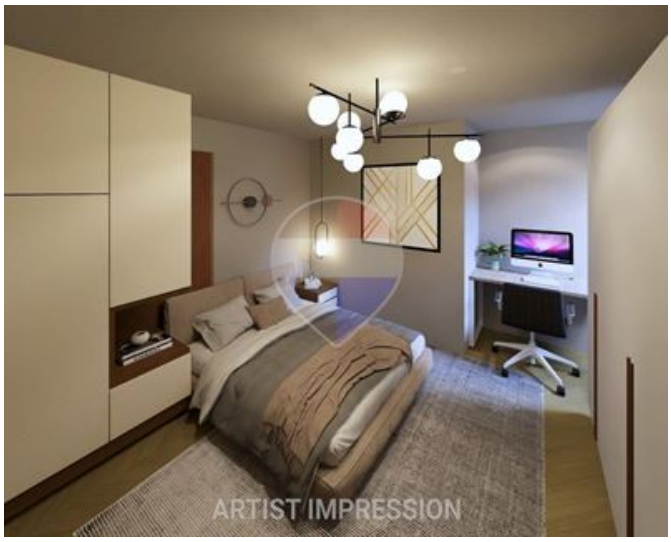
ARTIST IMPRESSION



Jackie Saliba
REMAX Professionals - Mosta

M: 99451801
E: jsaliba@remax.com.mt
T: 27998977

REMAX Professionals - Mosta
24,Vjal L-Indipendenza, Mosta, Malta