# Apartment in Birkirkara

## Birkirkara, Central




**€270,000**

Reference No: 240461026-124

Total Rooms: **3**

Floor Area (m²) : **55**

Bathrooms: **1**

Bedrooms: **1**

# Apartment - For Sale - Birkirkara

Birkirkara - Apartment - Centrally located in Birkirkara and close to all amenities, this property comprises an open-plan kitchen, living and dining area, a double bedroom, and a main bathroom. The property will be sold in shell form, with completion expected by the end of 2027. Contact your preferred agent for more information.

## Features

- Back Yard

## Rooms

- Kitchen/Living/Dining : 4.39 x 4.45 m (19.54 m2)
- Double Bedroom : 3.5 x 3.11 m (10.88 m2)
- Bathroom : 3.11 x 2.58 m (8.02 m2)
- Hallway : 11.07 x 1.1 m (12.18 m2)
- Open Space : 3.5 x 1 m (3.5 m2)

# Gallery




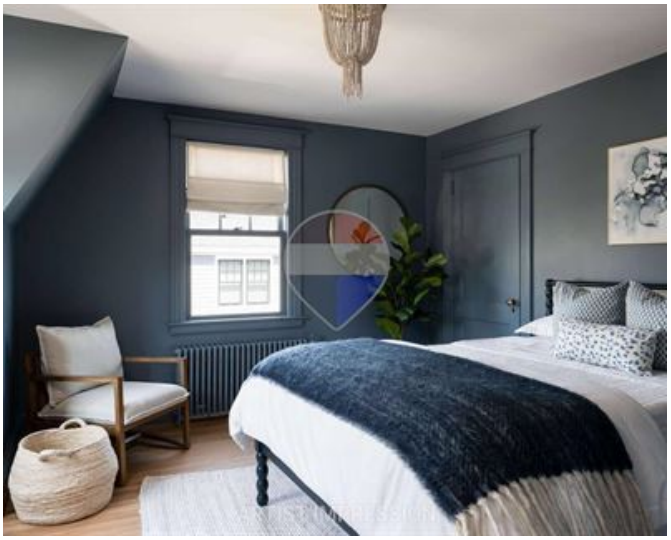

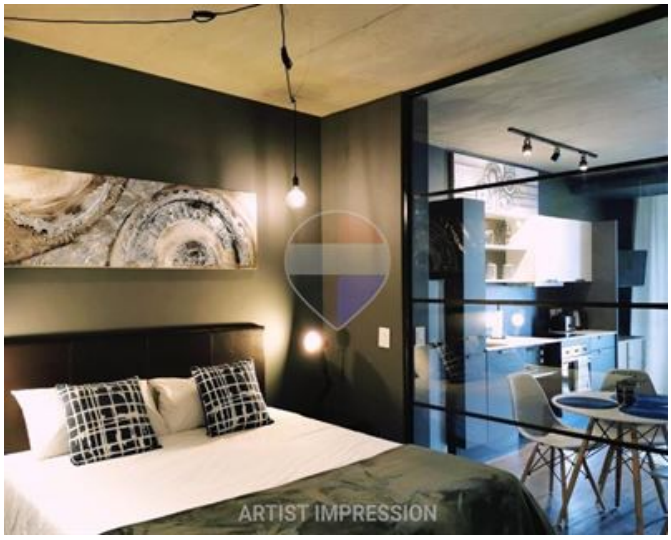






**Jackie Saliba**
REMAX Professionals - Mosta

M: 99451801
E: jsaliba@remax.com.mt
T: 27998977

**REMAX Professionals - Mosta**
24,Vjal L-Indipendenza, Mosta, Malta