Apartment in Birkirkara

Birkirkara, Central



€275,000

Reference No: 240461026-122

Total Rooms: **3**

Floor Area (m²) : **56**

Bathrooms: **1**

Bedrooms: **1**

Apartment - For Sale - Birkirkara

Birkirkara - Apartment - Centrally located in Birkirkara and close to all amenities, this property comprises an open-plan kitchen, living and dining area, a double bedroom, and a main bathroom. The property will be sold in shell form, with completion expected by the end of 2027. Contact your preferred agent for more information.

Features

- Back Yard

Rooms

- Kitchen/Living/Dining : 4.39 x 4.45 m (19.32 m2)
- Double Bedroom : 3.5 x 3.11 m (10.88 m2)
- Bathroom : 3.11 x 2.58 m (8.02 m2)
- Hallway : 11.07 x 1.1 m (12.18 m2)
- Open Space : 3.5 x 1 m (3.5 m2)

Gallery



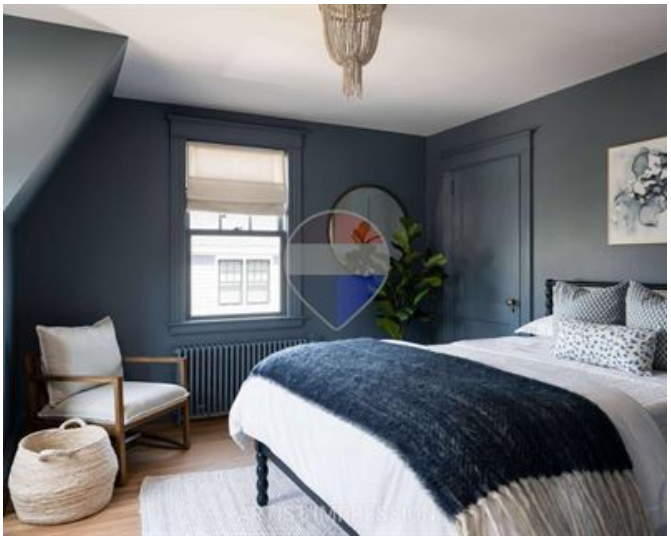

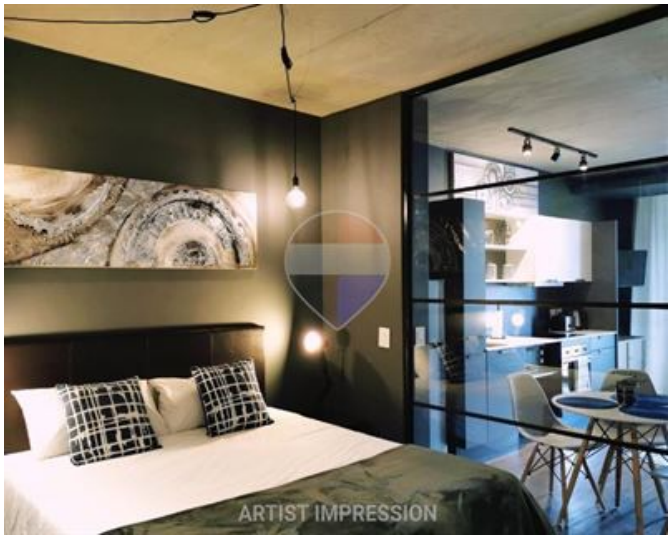





Jackie Saliba
REMAX Professionals - Mosta

M: 99451801
E: jsaliba@remax.com.mt
T: 27998977

REMAX Professionals - Mosta
24,Vjal L-Indipendenza, Mosta, Malta