Apartment in Birkirkara

Birkirkara, Central



€255,000

Reference No: 240461026-121

Total Rooms: **3**

Floor Area (m²) : **55**

Bathrooms: **1**

Bedrooms: **1**

Apartment - For Sale - Birkirkara

Birkirkara - Apartment - Centrally located in Birkirkara and close to all amenities, this property comprises an open-plan kitchen, living and dining area, a double bedroom, and a main bathroom. The property will be sold in shell form, with completion expected by the end of 2027. Contact your preferred agent for more information.

Features

Rooms

- Kitchen/Living/Dining : 10 x 3.34 m (33.4 m2)
- Double Bedroom : 4 x 3 m (12 m2)
- Bathroom : 2.57 x 1.5 m (3.85 m2)
- Open Space : 2.5 x 1.2 m (3 m2)
- Hallway : 3.51 x 1.95 m (6.84 m2)

Gallery



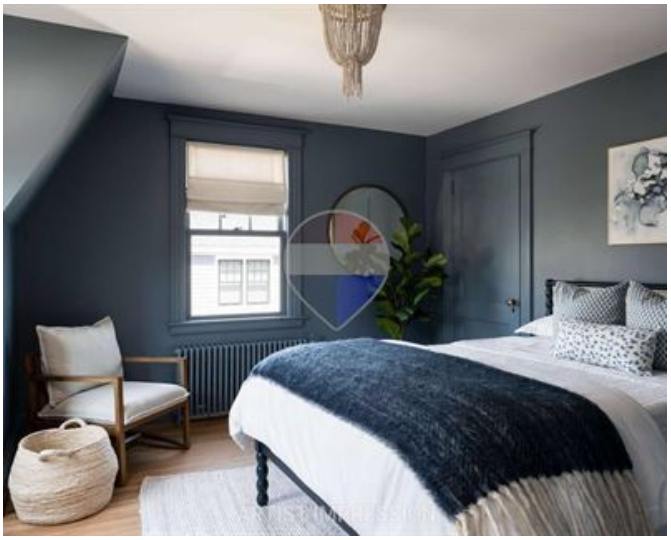

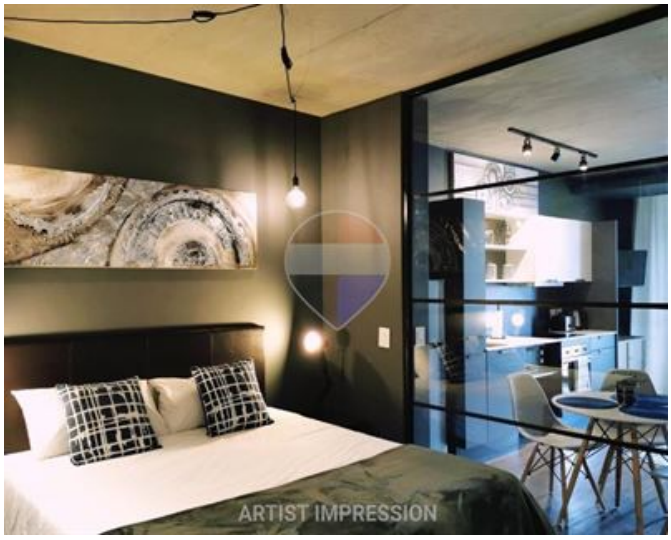





Jackie Saliba
REMAX Professionals - Mosta

M: 99451801
E: jsaliba@remax.com.mt
T: 27998977

REMAX Professionals - Mosta
24,Vjal L-Indipendenza, Mosta, Malta