Apartment in Zebbug

Zebbug, Central



€390,000

Reference No: 240461026-120

Total Rooms: **6**

Floor Area (m²) : **93**

Bathrooms: **2**

Bedrooms: **2**

Apartment - For Sale - Zebbug

. Zebbug – Apartment – Centrally located in Malta and close to everyday amenities, this fully furnished apartment is situated on the first floor and is being sold ready to move into. The layout comprises a bright open-plan kitchen, living and dining area, 2 bedrooms, with the main bedroom benefiting from an en-suite, and a main bathroom. The property also enjoys both a front and back balcony, providing additional outdoor space. Contact your preferred agent for more information or to arrange a viewing.

Features

- Lift
- Ceramic Floor
- Water Utility
- Double Glazed
- Kitchen/Dinette
- Entrance Hall
- Skirting
- Balcony

Rooms

- Kitchen/Living/Dining : 6.5 x 3 m (19.5 m2)
- Double Bedroom : 5.2 x 3.5 m (18.2 m2)
- Double Bedroom : 2.7 x 3.5 m (9.45 m2)
- Laundry : 1.5 x 1.5 m (2.25 m2)
- Bathroom : 2 x 1.7 m (3.4 m2)
- Shower Ensuite : 3 x 1 m (3 m2)
- Open Space : 1.2 x 1.2 m (1.44 m2)
- Open Space : 3.5 x 1 m (3.5 m2)

Gallery















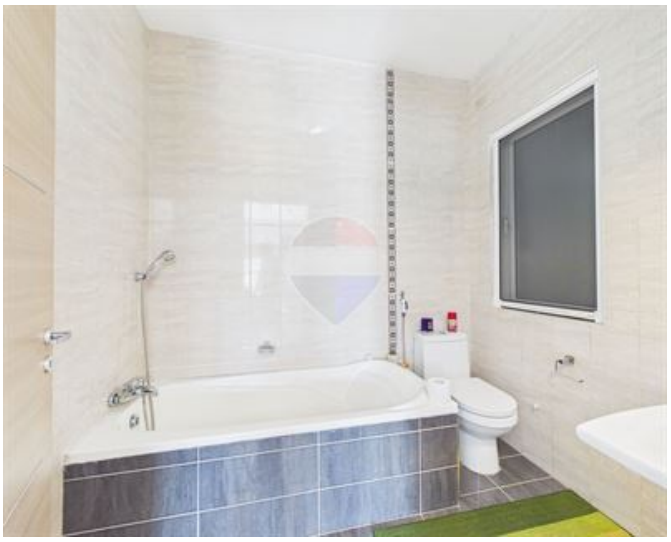





Jackie Saliba
REMAX Professionals - Mosta

M: 99451801
E: jsaliba@remax.com.mt
T: 27998977

REMAX Professionals - Mosta
24,Vjal L-Indipendenza, Mosta, Malta