Apartment in St Julian's

St Julian's, Sliema and St Julians Surroundings






€1,400

Reference No: 240461001-931

Total Rooms: **5**

Floor Area (m²) : **115**

Bathrooms: **2**

Bedrooms: **2**

Apartment - For Rent - St Julian's

St Julian's - Apartment - Pet Friendly – Situated in the sought-after area of Spinola Bay, just steps away from the sea, restaurants, cafés, public transport and all amenities, this modern 2-bedroom apartment offers comfortable and convenient living. The layout comprises a bright and spacious open-plan kitchen, dining and living area, with sliding doors leading onto a private backyard, ideal for relaxing and entertaining family and friends. The property features 2 bedrooms, with the main bedroom benefiting from an en-suite shower, a work desk and a large wardrobe, together with a main bathroom. This apartment is being offered fully furnished and equipped, including air conditioning throughout. Pet-friendly and ready for immediate occupancy, making it an ideal move-in-ready home. Contact your preferred agent for more information or to arrange a viewing.

Features

- Kitchen/Dinette
- En Suite
- Water Utility
- A/C
- Double Glazed
- Ceramic Floor
- Entrance Hall
- Electricity Utility
- Skirting
- Back Yard

Rooms

- Kitchen/Living/Dining : 7.5 x 6 m (45 m2)
- Double Bedroom : 4.5 x 4 m (18 m2)
- Double Bedroom : 4.5 x 4 m (18 m2)
- Shower Ensuite : 1.5 x 2 m (3 m2)
- Bathroom : 2.5 x 1.5 m (3.75 m2)
- Hallway : 5 x 1.5 m (7.5 m2)
- Open Space : 4.5 x 4.5 m (20.25 m2)

Gallery





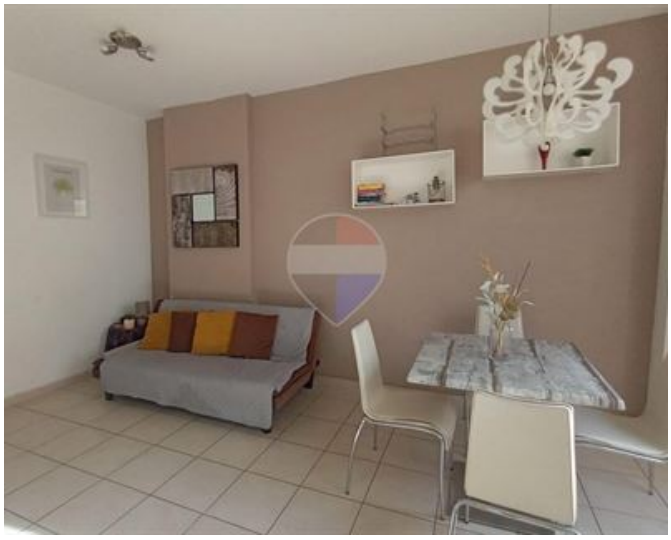







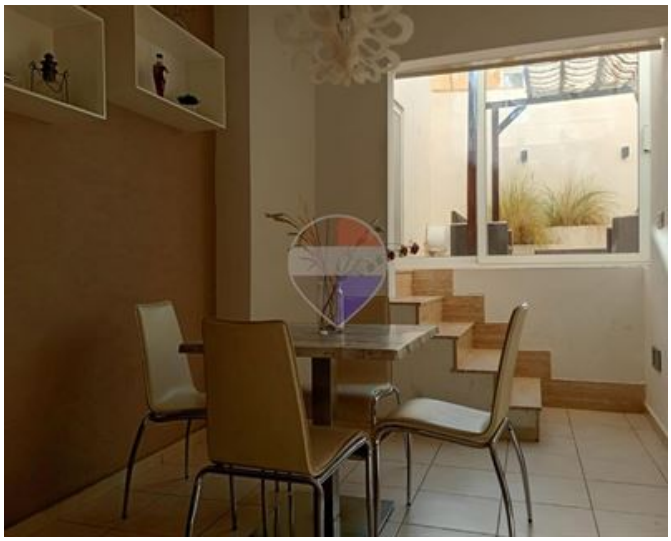









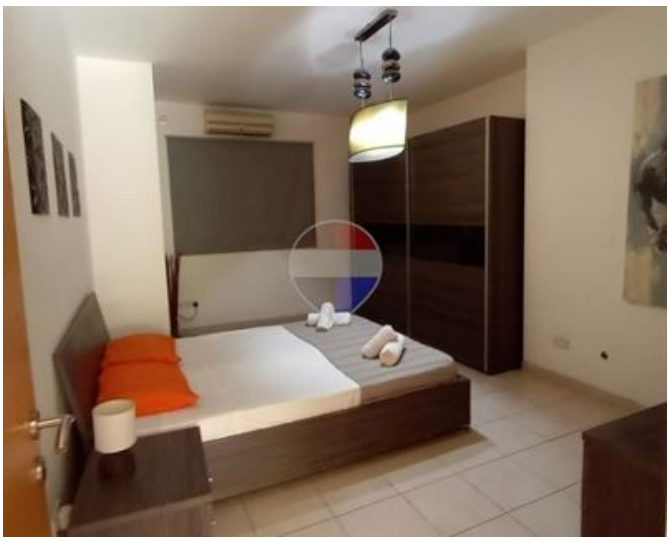





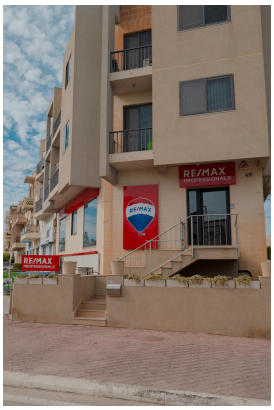

REMAX Professionals - Mosta
REMAX Professionals - Mosta

M: 27998977
E: mosta@remax.com.mt
T: 27998977

REMAX Professionals - Mosta
24,Vjal L-Indipendenza, Mosta, Malta