Apartment in Marsascala

Marsascala, South



€1,700

Reference No: 240461001-851

Total Rooms: **6**

Floor Area (m??) : **120**

Bathrooms: **2**

Bedrooms: **3**

Apartment - For Rent - Marsascala

Ta' Monita Marsascala - Apartment - Situated close to all amenities, this spacious 3-bedroom apartment enjoys stunning sea views. The property features a bright open-plan kitchen, dining, and living area, 3 bedrooms (including a master bedroom with en-suite facilities), and a main bathroom. Complementing this attractive home is a large terrace, ideal for entertaining family and friends while enjoying the beautiful sea views. Contact your preferred agent today to arrange an immediate viewing.

Features

- Lift
- En Suite
- Water Utility
- A/C
- Double Glazed
- Kitchen/Dinette
- Entrance Hall
- Electricity Utility
- Skirting
- Terrace

Rooms

- Kitchen/Living/Dining : 0 x 0 m (0 m2)
- Double Bedroom : 0 x 0 m (0 m2)
- Double Bedroom : 0 x 0 m (0 m2)
- Double Bedroom : 0 x 0 m (0 m2)
- Bathroom : 0 x 0 m (0 m2)
- Shower Ensuite : 0 x 0 m (0 m2)
- Open Space : 0 x 0 m (0 m2)

Gallery









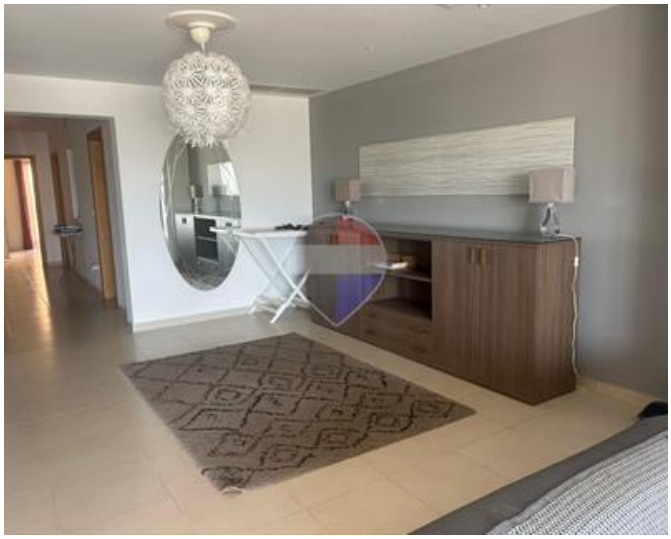













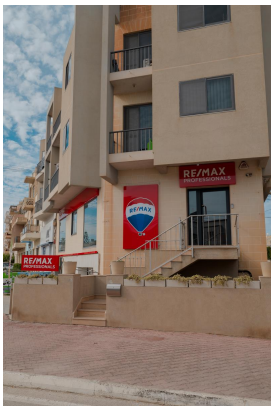

REMAX Professionals - Mosta
REMAX Professionals - Mosta

M: 27998977
E: mosta@remax.com.mt
T: 27998977

REMAX Professionals - Mosta
24,Vjal L-Indipendenza, Mosta, Malta