Townhouse in Mosta

Mosta, Central



€2,000

Reference No: 240461001-815

Total Rooms: **6**

Floor Area (m??) : **0**

Bathrooms: **2**

Bedrooms: **3**

Townhouse - For Rent - Mosta

Ready Built 3-bedroom townhouse in Mosta. This property features a kitchen, living, dining area, 2 bathrooms, and a spacious roof terrace perfect for entertaining. It also includes a one-car garage, eliminating parking hassles. Fully furnished with ceramic floors, A/C, and en suite. Enjoy air space, balcony, and quality inventories like TV units, microwave, and kitchen items included. Don't miss out on this convenient and comfortable living space.

Features

- Ceramic Floor
- Water Utility
- Skirting
- Balcony
- En Suite
- A/C
- Air Space
- Roof Terrace

Rooms

- Kitchen/Living/Dining : 0 x 0 m (0 m2)
- Double Bedroom : 0 x 0 m (0 m2)
- Double Bedroom : 0 x 0 m (0 m2)
- Double Bedroom : 0 x 0 m (0 m2)
- Bathroom : 0 x 0 m (0 m2)
- Bathroom : 0 x 0 m (0 m2)
- Garage : 0 x 0 m (0 m2)

Gallery



















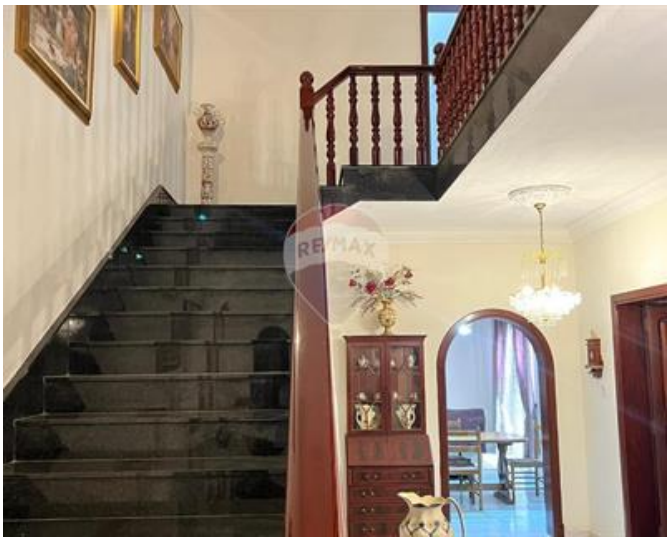



















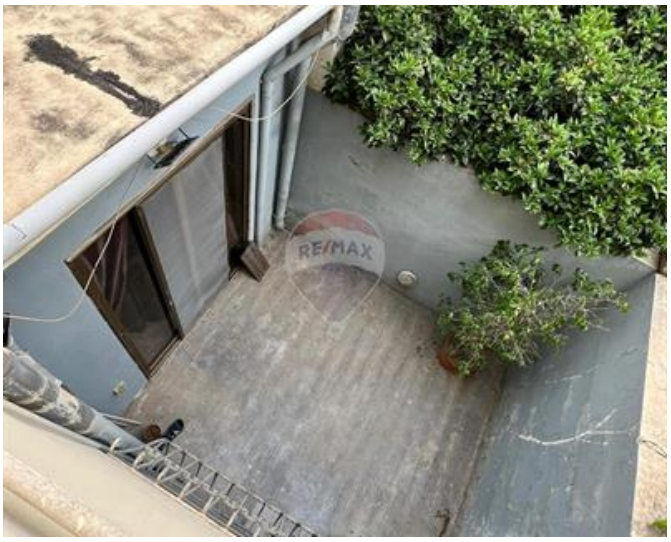



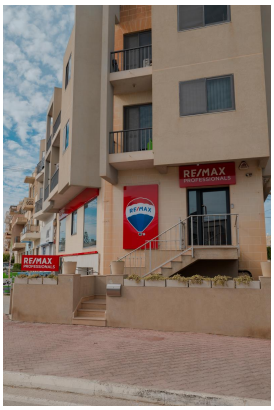

REMAX Professionals - Mosta
REMAX Professionals - Mosta

M: 27998977
E: mosta@remax.com.mt
T: 27998977

REMAX Professionals - Mosta
24,Vjal L-Indipendenza, Mosta, Malta