Terraced House in Mosta

Mosta, Central



€1,700

Reference No: 240461001-651

Total Rooms: **8**

Floor Area (m²) : **0**

Bathrooms: **2**

Bedrooms: **4**

Terraced House - For Rent - Mosta

Mosta – Terraced House – This charming terraced house is located in Mosta, within proximity to all amenities. The property features a kitchen, dining area, a separate living room, 3 double bedrooms, one single bedroom, 2 bathrooms, and a spacious garden perfect for entertaining. Additionally, it boasts a roof terrace and a garage with space for one car. Don’t miss the opportunity to rent this beautiful home. Contact your preferred RE/MAX agent for more information.

Features

- Kitchen/Dinette
- Entrance Hall
- Water Utility
- Skirting
- Air Space
- Roof Terrace
- Ceramic Floor
- Fire Place Heating
- Electricity Utility
- Partially Furnished
- Balcony
- Garden

Rooms

- Kitchen/Dining : 0 x 0 m (0 m2)
- Living : 0 x 0 m (0 m2)
- Double Bedroom : 0 x 0 m (0 m2)
- Double Bedroom : 0 x 0 m (0 m2)
- Double Bedroom : 0 x 0 m (0 m2)
- Single Bedroom : 0 x 0 m (0 m2)
- Bathroom : 0 x 0 m (0 m2)
- Bathroom : 0 x 0 m (0 m2)
- Open Space : 0 x 0 m (0 m2)
- Open Space : 0 x 0 m (0 m2)
- Open Space : 0 x 0 m (0 m2)

Gallery













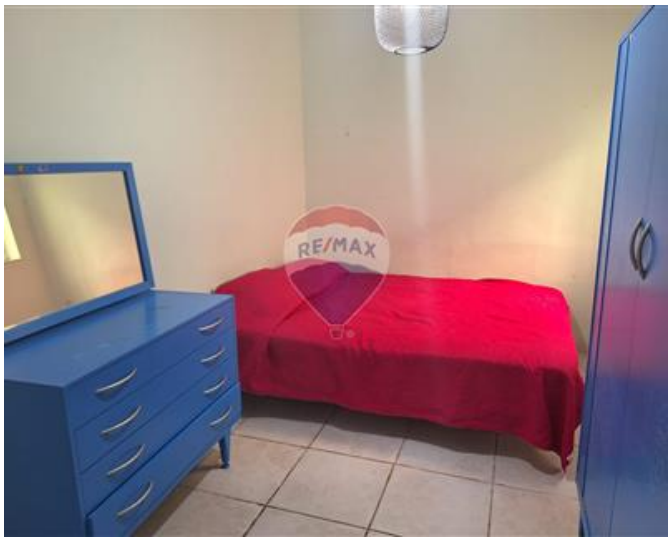
RE/MAX


RE/MAX


RE/MAX


RE/MAX


RE/MAX


RE/MAX

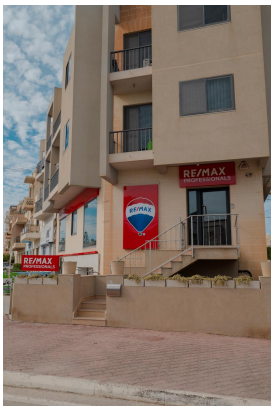

REMAX Professionals - Mosta
REMAX Professionals - Mosta

M: 27998977
E: mosta@remax.com.mt
T: 27998977

REMAX Professionals - Mosta
24,Vjal L-Indipendenza, Mosta, Malta