Terraced House in Kappara

Kappara, Sliema and St Julians Surroundings



€4,500

Reference No: 240461001-576

Total Rooms: **6**

Floor Area (m²) : **250**

Bathrooms: **2**

Bedrooms: **3**

Terraced House - For Rent - Kappara

KAPPARA – Semi-Detached House – Located in a tranquil residential area, just minutes from the heart of San Gwann, this beautifully furnished home offers a spacious and bright layout, filled with natural light. Spread across three levels, the lower level features an open-plan kitchen, living, and dining area that seamlessly flows onto a stunning pool and deck space ideal for entertaining while taking in breathtaking valley views. The second level includes 3 bedrooms, with the main bedroom featuring an en-suite bathroom and a guest bathroom. The top level houses a generous washroom that leads to a private roof, which can easily be transformed into a charming roof terrace offering distant views of Valletta. Finished and furnished to high standards, this property is equipped with all modern amenities and includes an underlying two-car garage. Viewings are highly recommended!

Features

- Ceramic Floor
- En Suite
- Wi-Fi
- Balcony
- Garden
- Video Hall Porter
- A/C
- Pool
- Roof Terrace

Rooms

- Kitchen/Living/Dining : 0 x 0 m (0 m2)
- Double Bedroom : 0 x 0 m (0 m2)
- Double Bedroom : 0 x 0 m (0 m2)
- Single Bedroom : 0 x 0 m (0 m2)
- Bathroom : 0 x 0 m (0 m2)
- Bathroom Ensuite : 0 x 0 m (0 m2)

Gallery







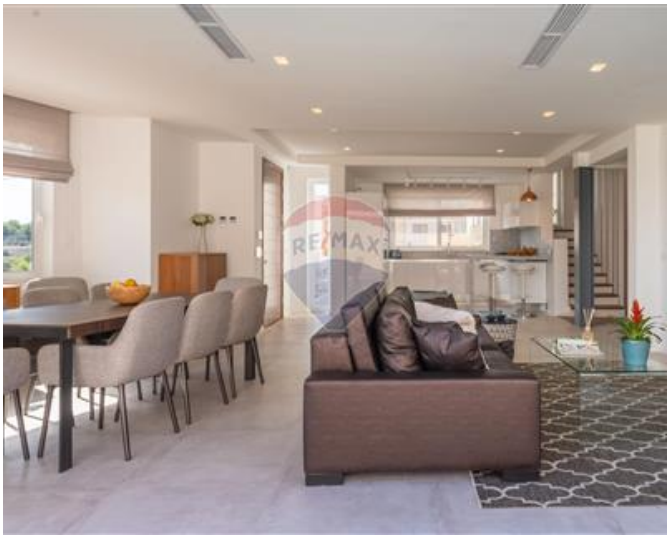







































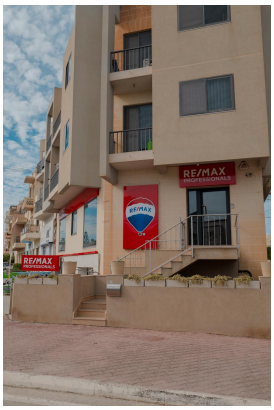

REMAX Professionals - Mosta
REMAX Professionals - Mosta

M: 27998977
E: mosta@remax.com.mt
T: 27998977

REMAX Professionals - Mosta
24,Vjal L-Indipendenza, Mosta, Malta