Apartment in Sliema

Sliema, Sliema and St Julians Surroundings



€1,000

Reference No: 240461001-515

Total Rooms: **5**

Floor Area (m²) : **0**

Bathrooms: **2**

Bedrooms: **2**

Apartment - For Rent - Sliema

Sliema - Apartment - This bright and spacious maisonette, located just off Balluta Bay, is situated on the ground floor with its own private entrance. Finished to high standards, the property comprises an open-plan kitchen, living and dining area, two bedrooms, and a guest shower room. It also features a backyard. Excellent value for money, viewings are highly recommended. Contact your preferred RE/MAX agent for more information.

Features

- Kitchen/Dinette
- Water Utility
- Back Yard
- En Suite
- Skirting

Rooms

- Double Bedroom : 0 x 0 m (0 m2)
- Double Bedroom : 0 x 0 m (0 m2)
- Bathroom : 0 x 0 m (0 m2)
- Kitchen/Living/Dining : 0 x 0 m (0 m2)
- Bathroom : 0 x 0 m (0 m2)

Gallery





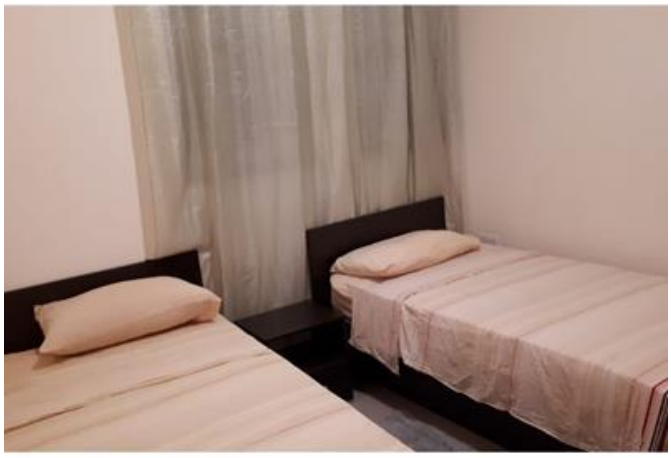

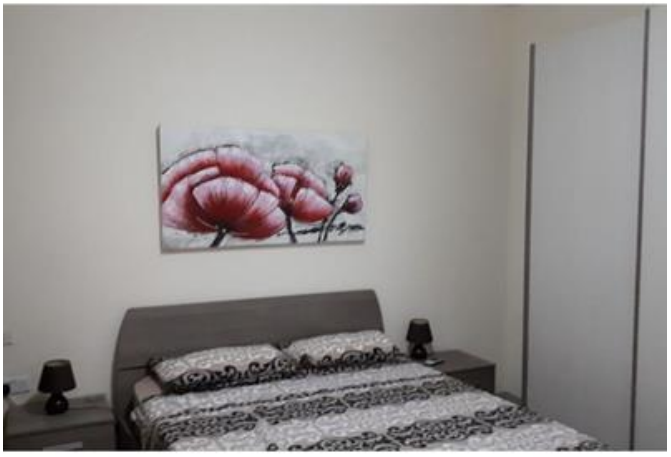





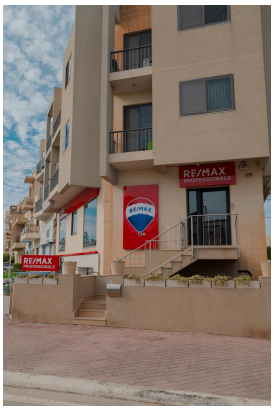

REMAX Professionals - Mosta
REMAX Professionals - Mosta

M: 27998977
E: mosta@remax.com.mt
T: 27998977

REMAX Professionals - Mosta
24,Vjal L-Indipendenza, Mosta, Malta