Apartment in Marsascala

Marsascala, South



€900

Reference No: 240461001-486

Total Rooms: **2**

Floor Area (m²) : **0**

Bathrooms: **1**

Bedrooms: **1**

Apartment - For Rent - Marsascala

Marsascala– Apartment – This highly finished studio apartment is located within a modern residential complex in Marsascala, offering access to excellent on-site amenities, including a pool and gym. The thoughtfully designed layout features a well-equipped kitchen, a main bathroom, and a spacious open-plan studio area that opens onto a private balcony. Ideal for comfortable, low-maintenance living in a vibrant coastal location. Contact your preferred RE/MAX agent for more information.

Features

- Kitchen/Dinette
- Water Utility
- Balcony
- Entrance Hall
- Skirting

Rooms

- Single Bedroom : 0 x 0 m (0 m2)
- Bathroom : 0 x 0 m (0 m2)

Gallery



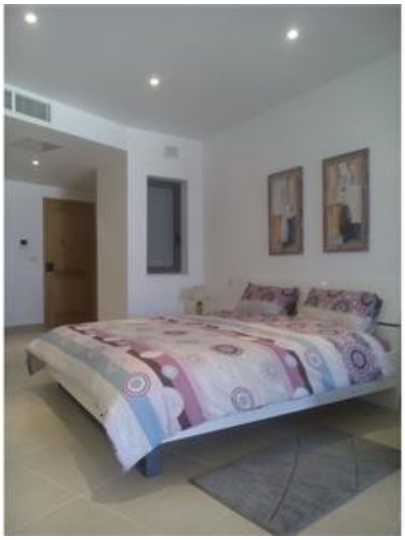











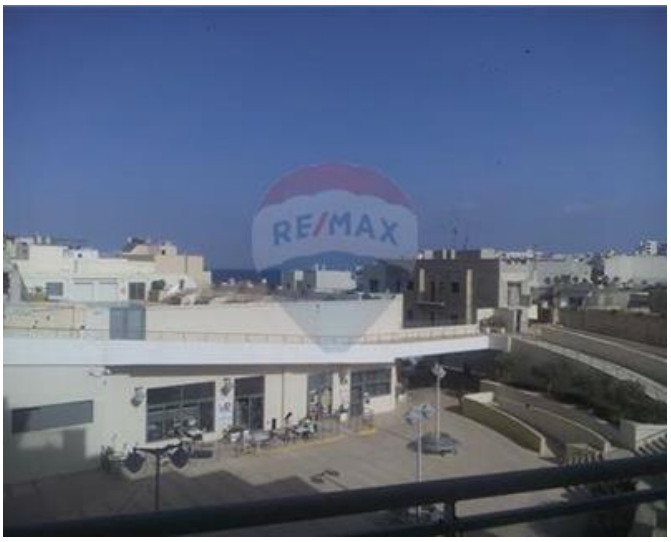
RE/MAX

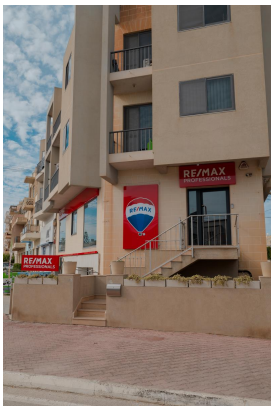

REMAX Professionals - Mosta
REMAX Professionals - Mosta

M: 27998977
E: mosta@remax.com.mt
T: 27998977

REMAX Professionals - Mosta
24,Vjal L-Indipendenza, Mosta, Malta