Apartment in Gharghur

Gharghur, Central



€1,300

Reference No: 240461001-445

Total Rooms: **3**

Floor Area (m??) : **0**

Bathrooms: **1**

Bedrooms: **1**

Apartment - For Rent - Gharghur

Ghaghur - Apartment - Situated in a quiet area yet close to all amenities. The layout consists of a kitchen/living/dining area that leads onto a balcony with outdoor dining furniture, offering beautiful country views and distant sea views. The apartment also includes one double bedroom and a shower room. The property is being offered fully furnished, equipped, and ready to move into. Not to be missed!!

Features

- Lift
- Ceramic Floor
- Gypsum Plastering
- Skirting
- Balcony
- Kitchen/Dinette
- Water Utility
- A/C
- Double Glazed

Rooms

- Kitchen/Living/Dining : 0 x 0 m (0 m2)
- Double Bedroom : 0 x 0 m (0 m2)
- Shower : 0 x 0 m (0 m2)

Gallery





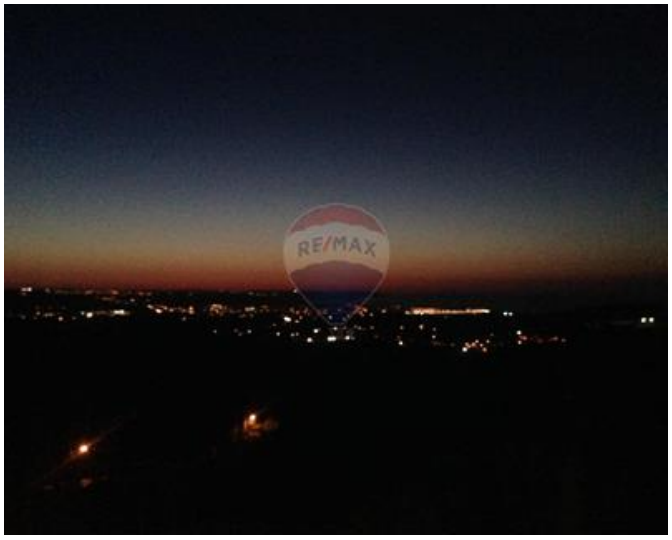

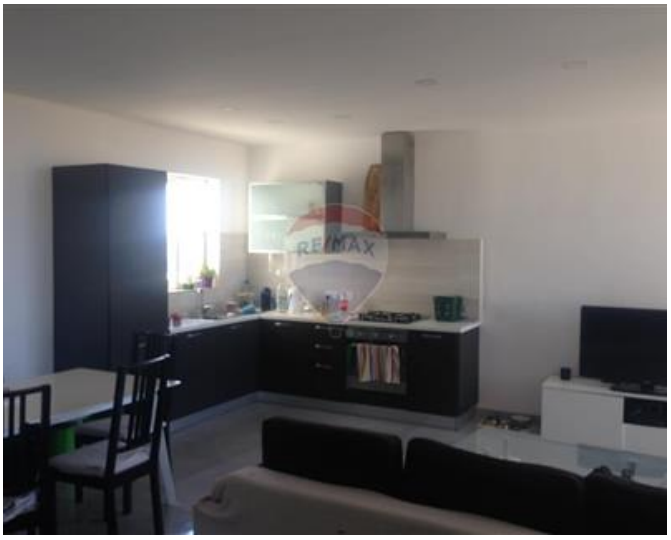

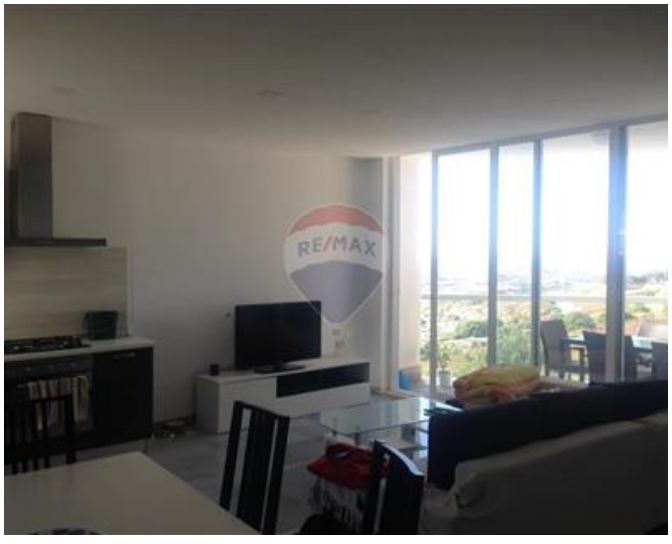

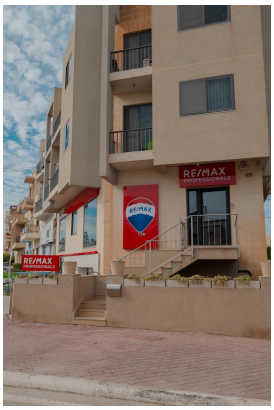

REMAX Professionals - Mosta
REMAX Professionals - Mosta

M: 27998977
E: mosta@remax.com.mt
T: 27998977

REMAX Professionals - Mosta
24,Vjal L-Indipendenza, Mosta, Malta