Apartment in Gzira

Gzira, Sliema and St Julians Surroundings

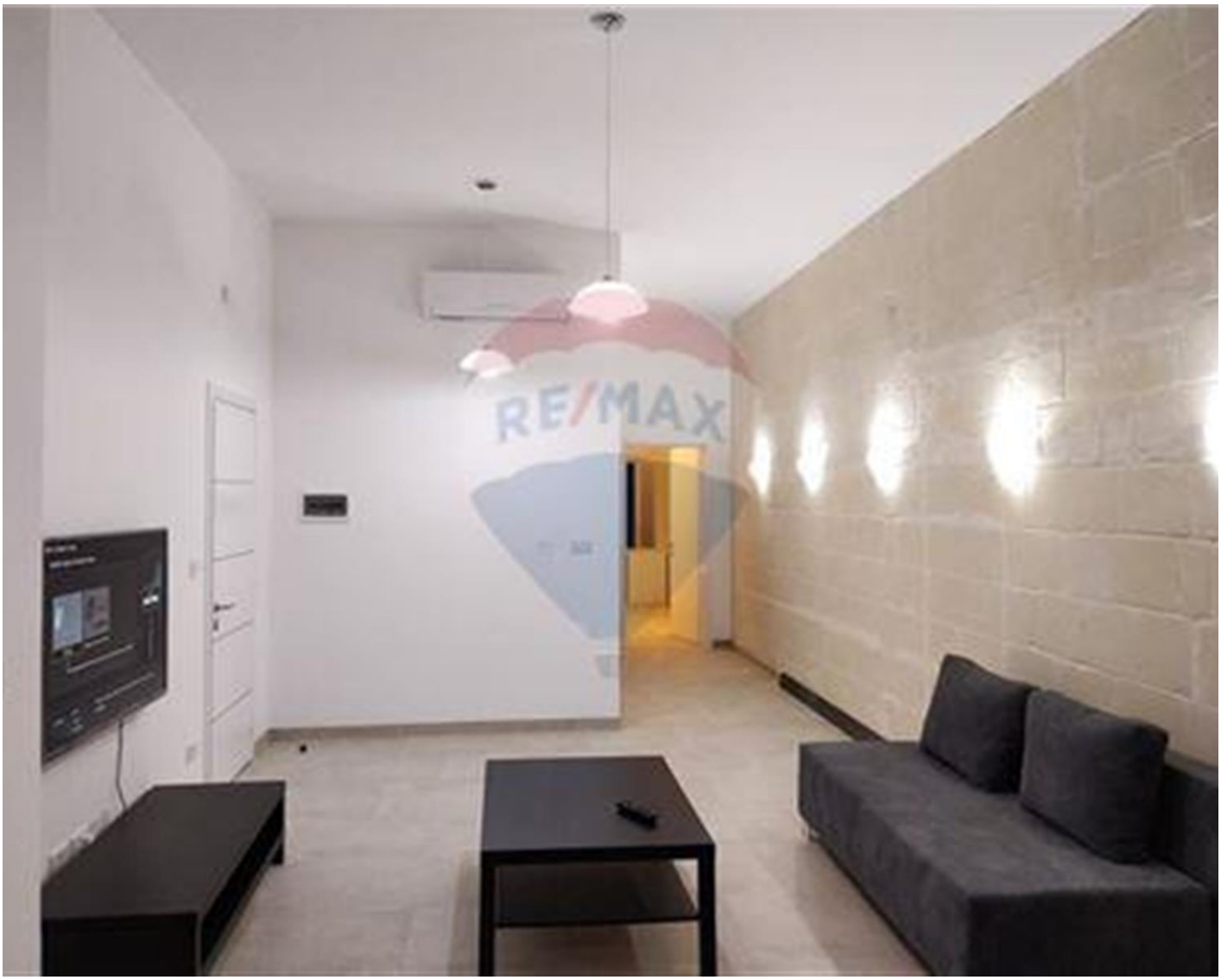

€1,700

Reference No: 240461001-369

Total Rooms: **4**

Floor Area (m²) : **0**

Bathrooms: **1**

Bedrooms: **2**

Apartment - For Rent - Gzira

Gzira – Fully air-conditioned apartment situated on the Gzira–Sliema border, close to daily amenities, supermarkets, and public transport. The layout comprises an open-plan kitchen and living area with a video intercom and a 55-inch TV, 2 double bedrooms, one single bedroom, and 2 shower rooms (including an en-suite in the master bedroom, which also enjoys a balcony). The property features a traditional Maltese balcony, abundant natural light, and ample storage space. Served with a lift and ready to move into. Contact your preferred agent for more information.

Features

- Kitchen/Dinette
- Video Hall Porter
- Entrance Hall
- A/C
- Balcony
- Ceramic Floor
- En Suite
- Water Utility
- Skirting

Rooms

- Kitchen/Living/Dining : 0 x 0 m (0 m2)
- Double Bedroom : 1 x 0 m (0 m2)
- Double Bedroom : 1 x 0 m (0 m2)
- Bathroom : 0 x 0 m (0 m2)

Gallery

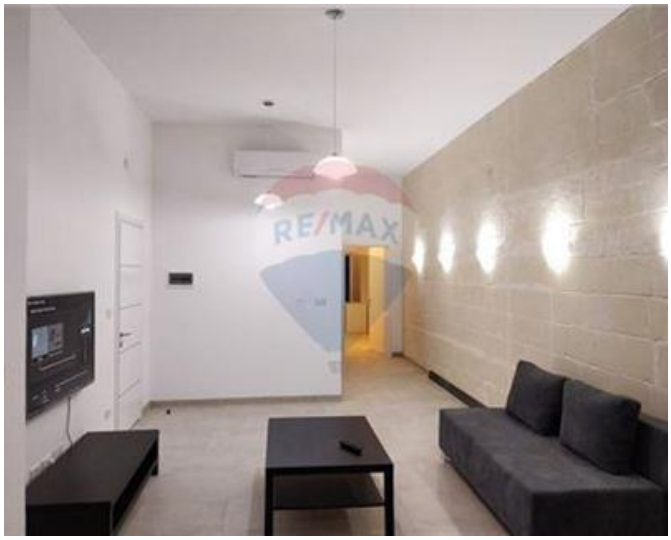













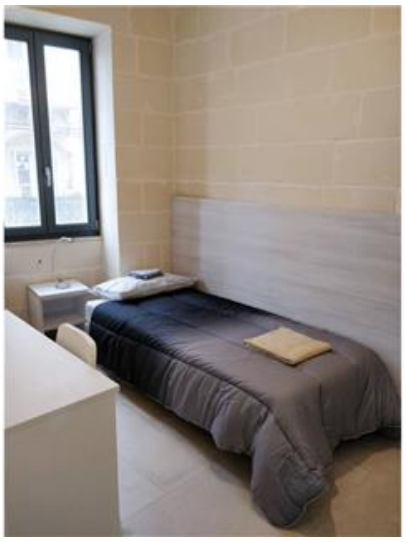





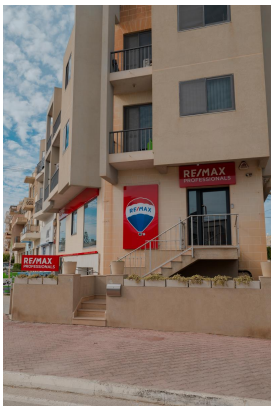

REMAX Professionals - Mosta
REMAX Professionals - Mosta

M: 27998977
E: mosta@remax.com.mt
T: 27998977

REMAX Professionals - Mosta
24,Vjal L-Indipendenza, Mosta, Malta