Maisonette in Msida

Msida, Sliema and St Julians Surroundings



€1,200

Reference No: 240461001-337

Total Rooms: **5**

Floor Area (m²) : **0**

Bathrooms: **2**

Bedrooms: **2**

Maisonette - For Rent - Msida

MSIDA - Maisonette – A modern, fully finished, and fully furnished 1st-floor maisonette, situated in a quiet area yet close to all amenities. The property comprises a kitchen/living/dining area, 2 double bedrooms, a main bathroom, a guest toilet, a balcony, and a lovely roof terrace. A one-car garage or storage space is also included in the price. Viewings are highly recommended!!

Features

- Entrance Hall
- Skirting
- Satellite / TV/ Cable
- Water Utility
- Roof Terrace

Rooms

- Bathroom : 0 x 0 m (0 m2)
- Kitchen/Living/Dining : 0 x 0 m (0 m2)
- Double Bedroom : 0 x 0 m (0 m2)
- Double Bedroom : 0 x 0 m (0 m2)
- Guest Toilet : 0 x 0 m (0 m2)

Gallery





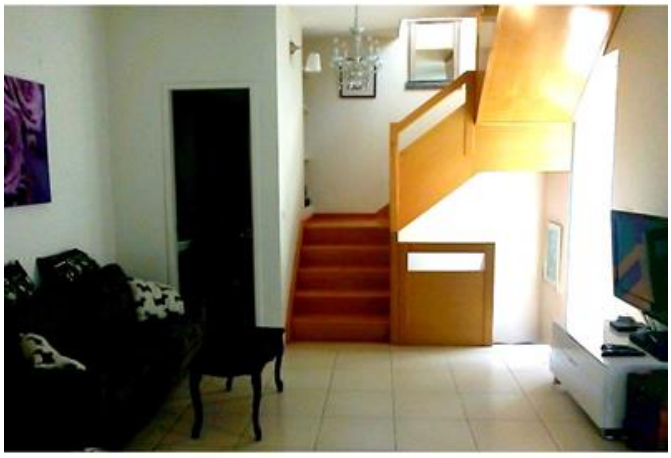

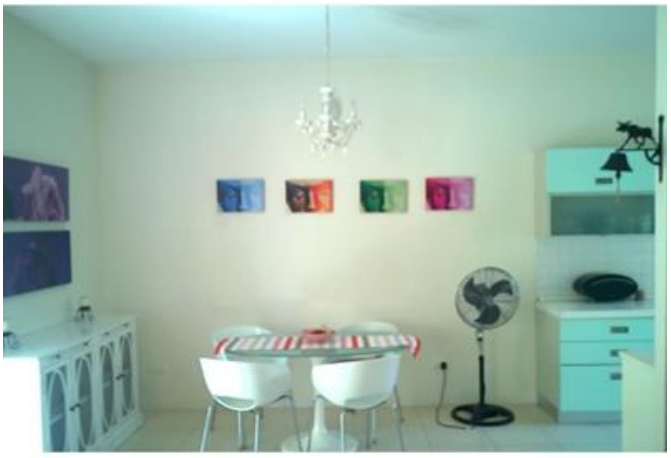

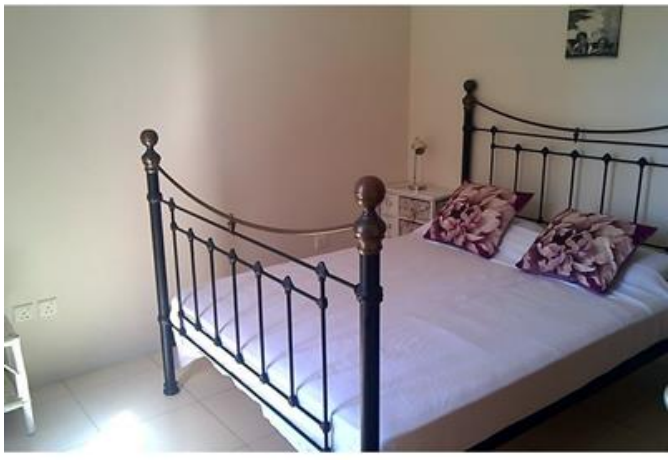















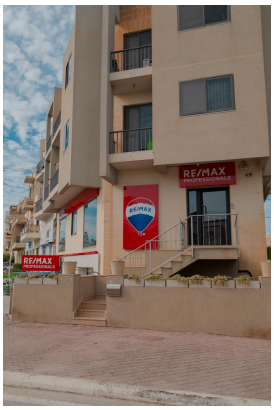

REMAX Professionals - Mosta
REMAX Professionals - Mosta

M: 27998977
E: mosta@remax.com.mt
T: 27998977

REMAX Professionals - Mosta
24,Vjal L-Indipendenza, Mosta, Malta