Apartment in Zebbug

Zebbug, Central

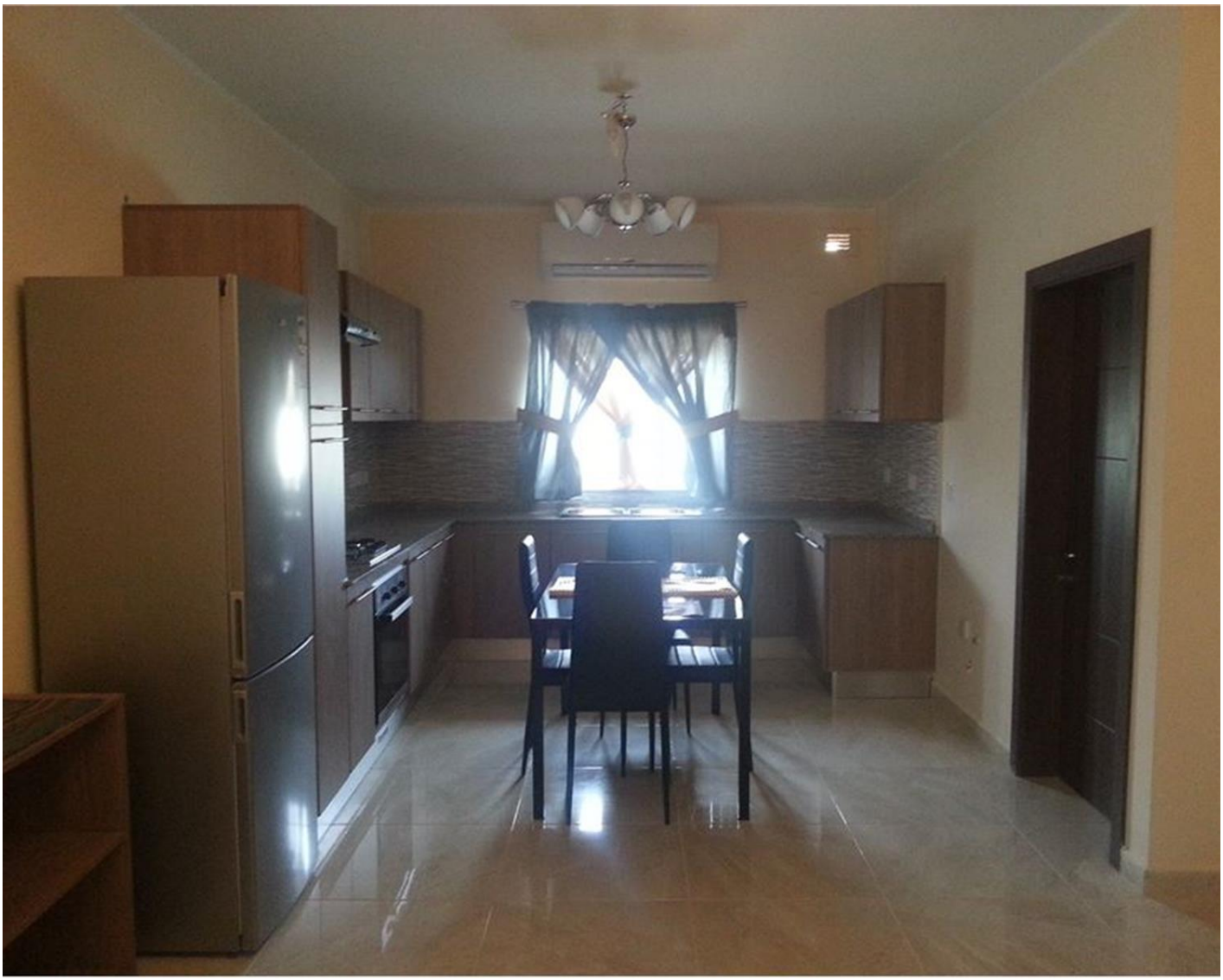

€1,350

Reference No: 240461001-312

Total Rooms: **6**

Floor Area (m??) : **0**

Bathrooms: **2**

Bedrooms: **3**

Apartment - For Rent - Zebbug

Zebbug - Apartment - A bright and spacious apartment, situated in a quiet area, yet close to all amenities. Brand new on the market, this property enjoys beautiful country views, spacious rooms, and a high-quality, designer finish. The layout is in the form of a fully equipped kitchen/living/dining, 3 double bedrooms (main with an en-suite), a guest bathroom, and picturesque balconies. The property is fully furnished, fully equipped, and ready to move into. Not to be missed! Contact your preferred agent for more information.

Features

- Kitchen/Dinette
- En Suite
- Water Utility
- Balcony
- Ceramic Floor
- Entrance Hall
- Skirting

Rooms

- Kitchen/Living/Dining : 0 x 0 m (0 m2)
- Double Bedroom : 0 x 0 m (0 m2)
- Double Bedroom : 0 x 0 m (0 m2)
- Double Bedroom : 0 x 0 m (0 m2)
- Bathroom Ensuite : 0 x 0 m (0 m2)
- Bathroom : 0 x 0 m (0 m2)

Gallery















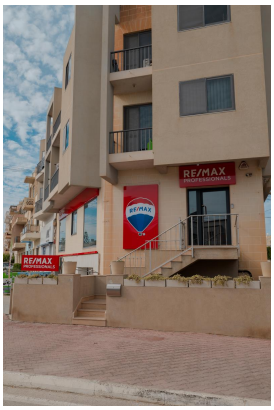

REMAX Professionals - Mosta
REMAX Professionals - Mosta

M: 27998977
E: mosta@remax.com.mt
T: 27998977

REMAX Professionals - Mosta
24,Vjal L-Indipendenza, Mosta, Malta