

Townhouse in Sliema

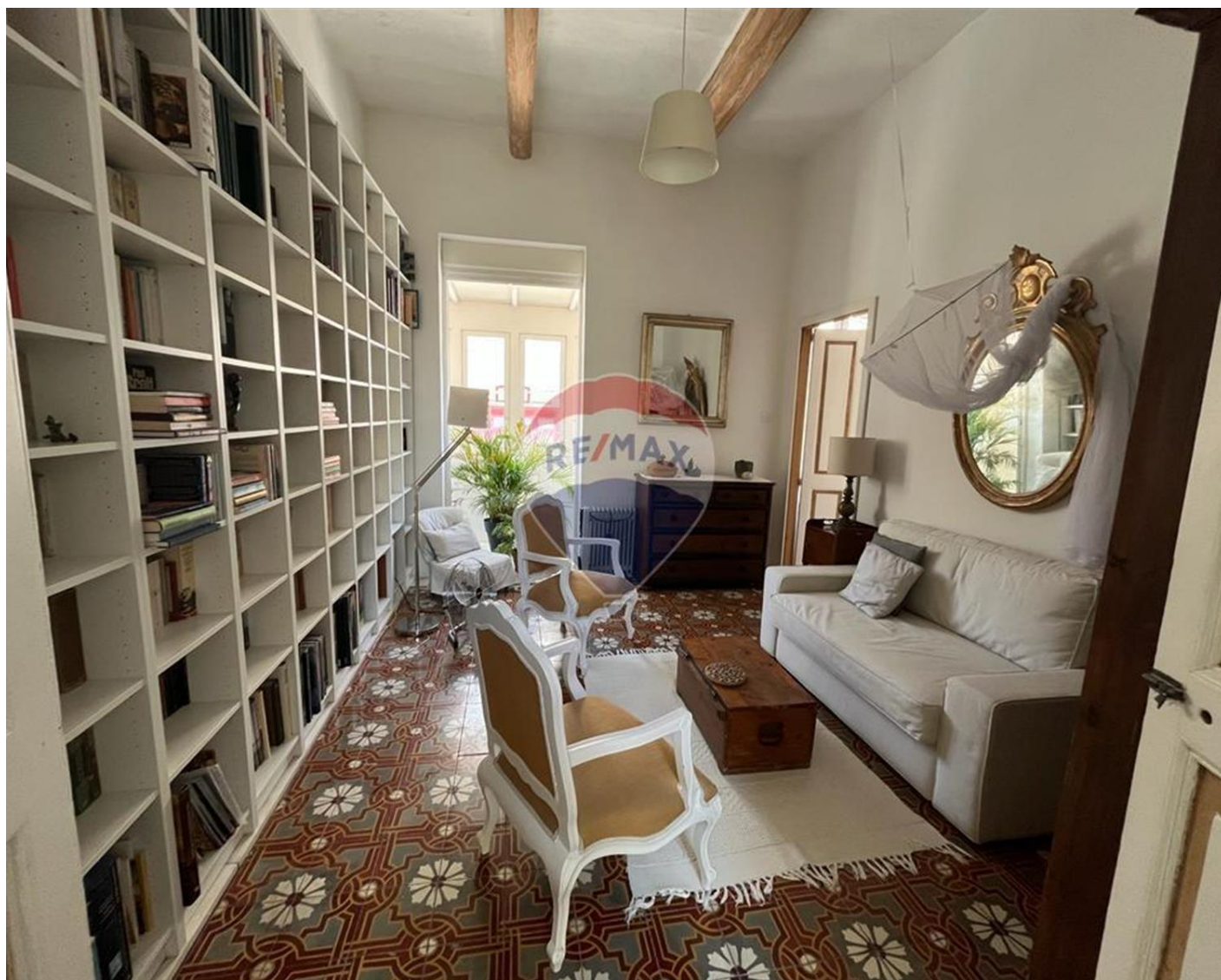

Sliema, Sliema and St Julians Surroundings



€3,750

Reference No: 240391017-554

 Total Rooms: **10**

 Floor Area (m²) : **0**

 Bathrooms: **4**

 Bedrooms: **3**

Townhouse - For Rent - Sliema

SLIEMA - Expertly converted four-story townhouse with impeccable finishes, situated in the core, within walking distance to all daily amenities including some of the island's most sought-after restaurants, bars, cafes, and retail outlets. The floor plan encompasses a large open-plan layout that includes a fully-equipped state-of-the-art kitchen, living, and dining area with a functioning fireplace on the ground floor. One will also find three spacious bedrooms, a walk-in wardrobe, an additional lounge/living room on the upper floor adjacent to the master bedroom along with four bathrooms. There is also a cellar that can be converted into a games room, a lovely and intimate internal yard, and a gorgeous roof terrace that boasts spectacular views of the sea and Valletta skyline, which is also combined with a fully-equipped kitchen making it ideal for entertaining family and friends. Parking space is also included.

Features

- ✓ Kitchen/Dinette
- ✓ Entrance Hall
- ✓ Double Glazed
- ✓ Roof Terrace
- ✓ Walk in Wardrobe
- ✓ A/C
- ✓ Court Yard

Rooms

- ✓ Kitchen/Living/Dining : 0 x 0 m (0 m2)
- ✓ Living : 0 x 0 m (0 m2)
- ✓ Double Bedroom : 0 x 0 m (0 m2)
- ✓ Double Bedroom : 0 x 0 m (0 m2)
- ✓ Double Bedroom : 0 x 0 m (0 m2)
- ✓ Bathroom : 0 x 0 m (0 m2)
- ✓ Bathroom : 0 x 0 m (0 m2)
- ✓ Bathroom : 0 x 0 m (0 m2)
- ✓ Bathroom : 0 x 0 m (0 m2)
- ✓ Cellar : 0 x 0 m (0 m2)

Gallery



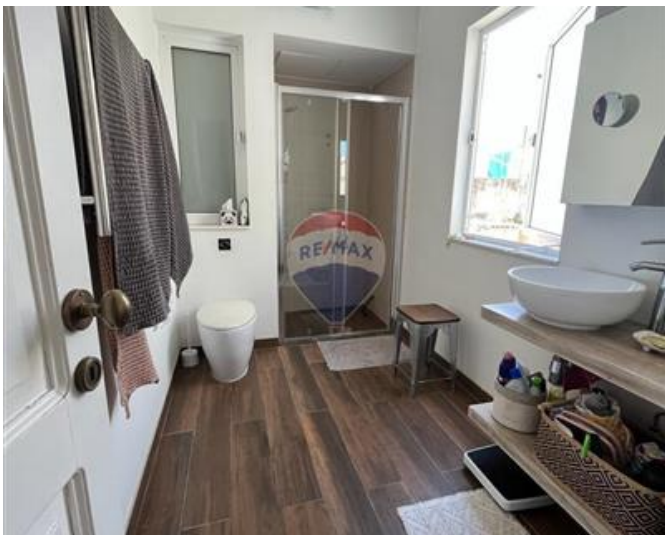





Malcolm Caruana

RE/MAX Lettings - Crown

M: 79328343

E: malcolm@remax.com.mt

T: 20107480

RE/MAX Lettings - Crown

169, Tower Road , Sliema, Malta