

Apartment in Sliema



Sliema, Sliema and St Julians Surroundings



€2,750

Reference No: 240361024-72

 Total Rooms: 4

 Floor Area (m²) : 0

 Bathrooms: 2

 Bedrooms: 1

Apartment - For Rent - Sliema

TIGNE POIINT - A Luxury apartment, forming part of this much sought after residential development, located in the heart of Sliema. This stylish property has been tastefully furnished to the highest of standards, offering a spacious layout and plenty of natural light. Accommodation comprises an open plan kitchen / living / dining, area leading onto a sizable front terrace with side sea views and a double bedroom with an en suite bathroom. There is an optional underlying car space. The prospective tenant will have use of the communal swimming pool during the summer months. This is a unique property which would make a lovely home. Viewings are highly recommended.

Features

- ✓ En Suite
- ✓ Terrace
- ✓ Pool

Rooms

- ✓ Kitchen/Living/Dining : 0 x 0 m (0 m2)
- ✓ Double Bedroom : 0 x 0 m (0 m2)
- ✓ Shower Ensuite : 0 x 0 m (0 m2)
- ✓ Guest Toilet : 0 x 0 m (0 m2)

Gallery



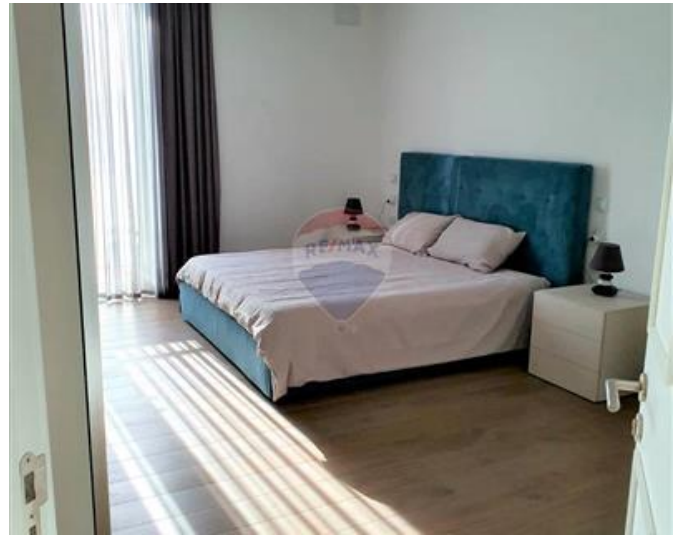
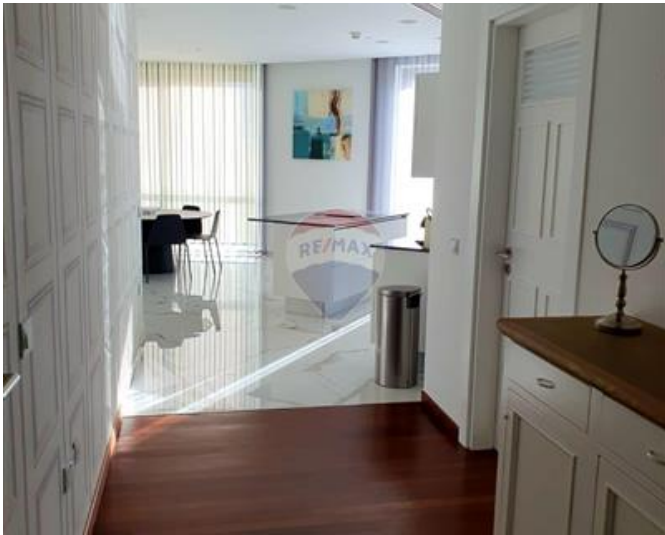



Michael Curmi

RE/MAX First - St. Julian's

M: 79904891

E: mcurmi@remax.com.mt

T: 27269032

RE/MAX First - St. Julian's

74A, Gorg Borg Olivier Street, St Julian's, Malta