Maisonette in Valletta

Valletta, Valletta

€1,000

Reference No: 240361001-3816

Total Rooms: **4**

Floor Area (m²) : **0**

Bathrooms: **2**

Bedrooms: **1**

Maisonette - For Rent - Valletta

Valletta - A Maisonette set on 2 floors, located in a quiet location enjoying stunning, unobstructed harbour views and walking distance to all amenities, shops, cafes, restaurants and best bus connections. Ground floor comprises of an open plan kitchen/ living/ dining and a guest bathroom, on the first floor one finds a one double bedroom with its own en-suite & walk -in wardrobe and a balcony enjoying sunset views.

Features

- Kitchen/Dinette
- A/C
- Wi-Fi
- Electricity Utility
- Skirting
- Balcony

Rooms

- Kitchen/Living/Dining : 0 x 0 m (0 m2)
- Double Bedroom : 0 x 0 m (0 m2)
- Bathroom : 0 x 0 m (0 m2)
- Shower Ensuite : 0 x 0 m (0 m2)

Gallery

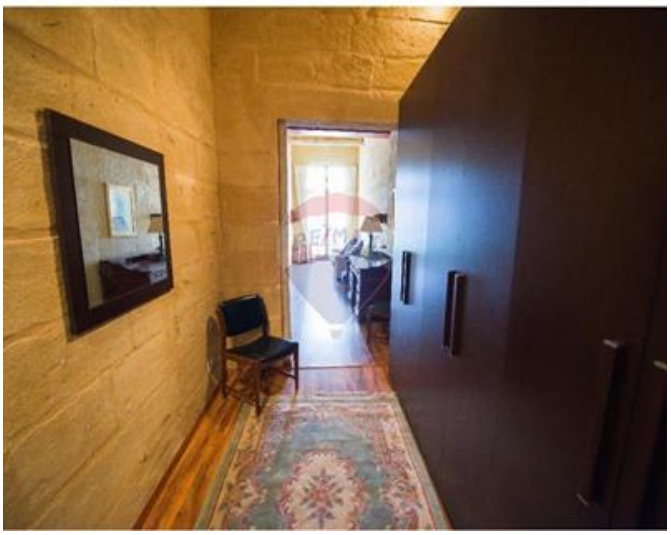

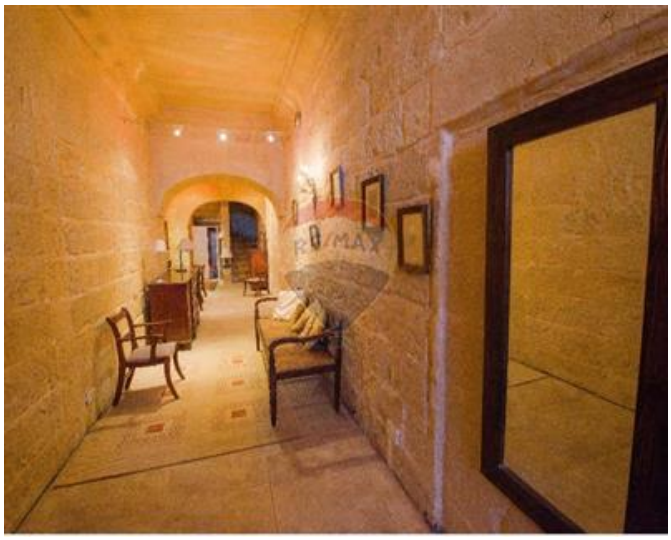

RE/MAX First - St. Julian's
RE/MAX First - St. Julian's

M: 99241530
E: frs@remax.com.mt
T: 27269032

RE/MAX First - St. Julian's
74A, Gorg Borg Olivier Street, St Julian's, Malta