Apartment in Mosta

Mosta, Central



€1,200

Reference No: 240351050-30680

Total Rooms: **4**

Floor Area (m²) : **0**

Bathrooms: **1**

Bedrooms: **1**

Apartment - For Rent - Mosta

MOSTA - Be the first to live in this gorgeously decorated, designer finished and fully furnished apartment, located in this very sought after, and central location. Situated in the heart of Mosta, this brand-new apartment forms part of a recently built block of 3 in a quiet side street off one of the main roads, just a stone’s throw away from all amenities. Layout is in the form of a fully equipped kitchen and a very spacious and bright living/dining area leading onto a lovely balcony, a large double bedroom together with a bathroom and a laundry room. This apartment is fully air conditioned and ready to move into.

Features

- Lift
- Gypsum Plastering
- Skirting
- Balcony
- Ceramic Floor
- A/C
- Double Glazed

Rooms

- Kitchen/Living/Dining : 0 x 0 m (0 m2)
- Double Bedroom : 0 x 0 m (0 m2)
- Bathroom : 0 x 0 m (0 m2)
- Laundry : 0 x 0 m (0 m2)

Gallery



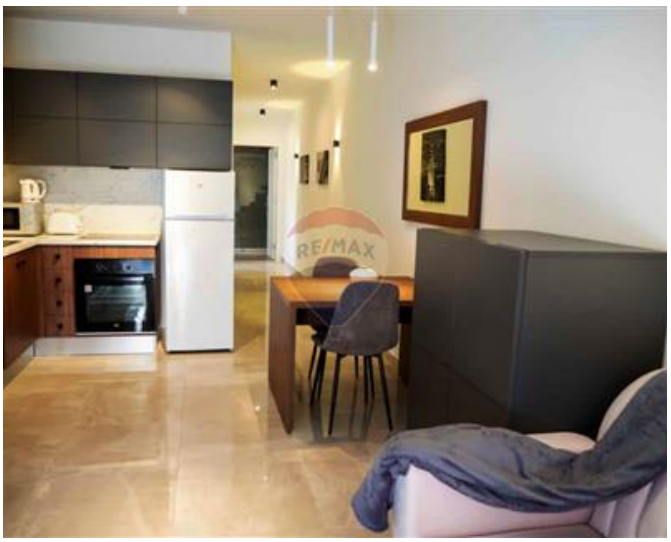















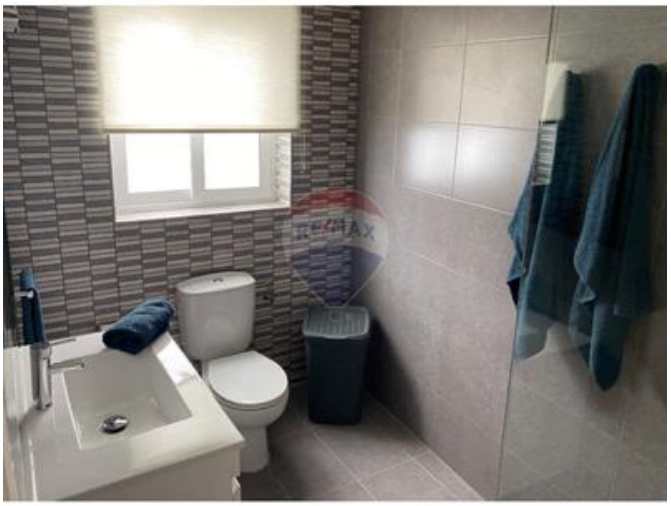







REMAX Connect - Msida
REMAX Connect - Msida

M: 99663322
E: connect@remax.com.mt
T: 99663322

REMAX Connect - Msida
Realco Building, Floor 3,Triq il-Punent, Msida, Malta