Terraced House in San Gwann

San Gwann, Sliema and St Julians Surroundings



€1,000

Reference No: 240351050-30574

Total Rooms: **7**

Floor Area (m??) : **0**

Bathrooms: **2**

Bedrooms: **3**

Terraced House - For Rent - San Gwann

Terraced house in a quiet residential area in San Gwann. The property features a front porch extending to the main entrance door and a corridor which leads to the sitting room and a separate kitchen and a yard. Guest toilet is also available on the ground floor. On the first floor there are 2 double bedrooms, one single bedroom and a bathroom. The staircase then leads up to a spacious washroom and a large sunny roof. Contact agent for viewing or more info.

Features

- Kitchen/Dinette
- En Suite
- Electricity Utility
- Skirting
- Air Space
- Back Yard
- Ceramic Floor
- Entrance Hall
- A/C
- Double Glazed
- Balcony

Rooms

- Kitchen : 0 x 0 m (0 m2)
- Living/Dining : 0 x 0 m (0 m2)
- Double Bedroom : 0 x 0 m (0 m2)
- Double Bedroom : 0 x 0 m (0 m2)
- Single Bedroom : 0 x 0 m (0 m2)
- Bathroom : 0 x 0 m (0 m2)
- Bathroom : 0 x 0 m (0 m2)

Gallery







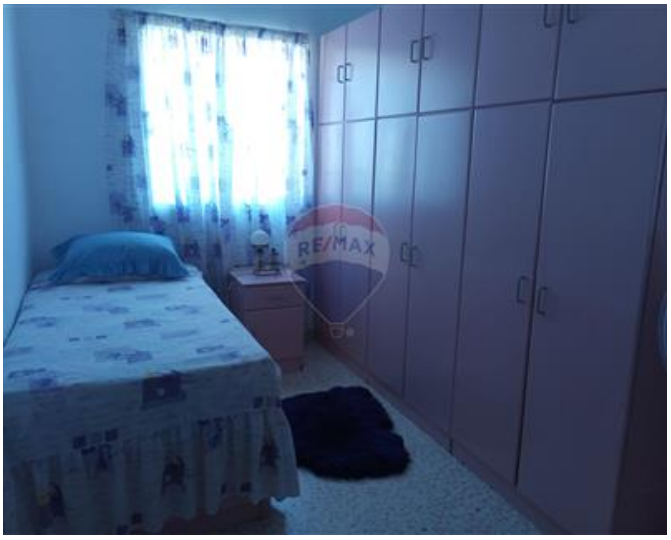









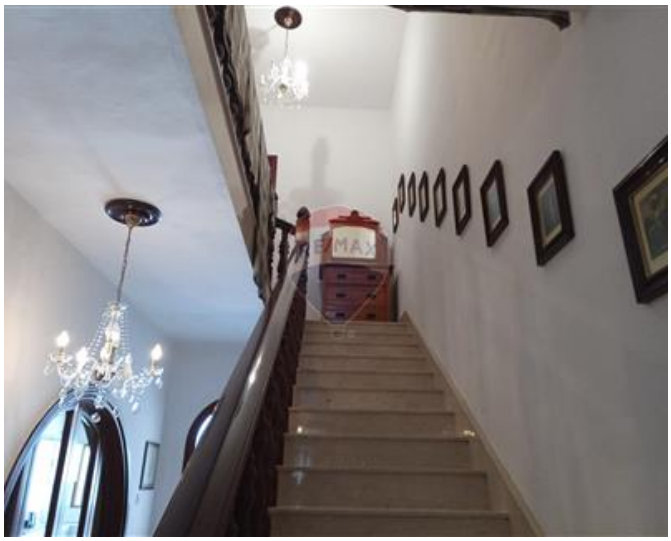







REMAX Connect - Msida
REMAX Connect - Msida

M: 99663322
E: connect@remax.com.mt
T: 99663322

REMAX Connect - Msida
Realco Building, Floor 3,Triq il-Punent, Msida, Malta