Apartment in Swieqi

Swieqi, Sliema and St Julians Surroundings



€1,200

Reference No: 240351050-30333

Total Rooms: **4**

Floor Area (m??) : **110**

Bathrooms: **1**

Bedrooms: **2**

Apartment - For Rent - Swieqi

SWIEQI - Modern and spacious apartment, located walking distance to St Julian's yet in a quiet residential area. Property consists of an open plan kitchen/ living / dining, two double bedrooms, a guest bathroom and a washroom. Property is fully furnished with all amenities and served with lift. Worth viewing !!

Features

- Lift
- Balcony
- A/C

Rooms

- Kitchen/Living/Dining : 0 x 0 m (0 m2)
- Double Bedroom : 0 x 0 m (0 m2)
- Double Bedroom : 0 x 0 m (0 m2)
- Bathroom : 0 x 0 m (0 m2)

Gallery















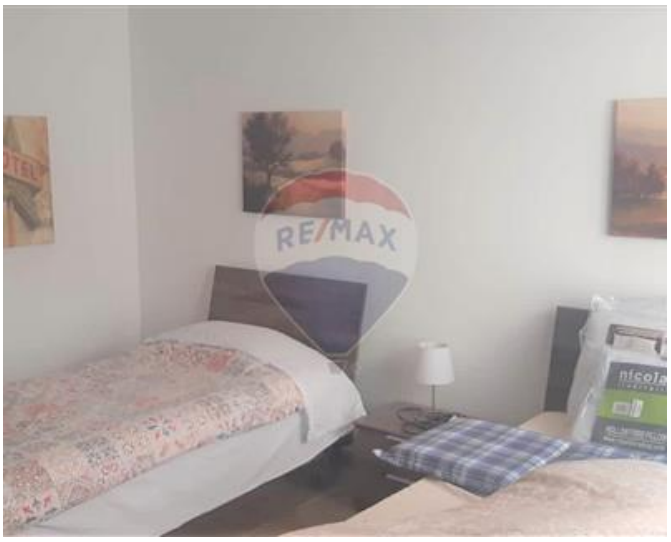







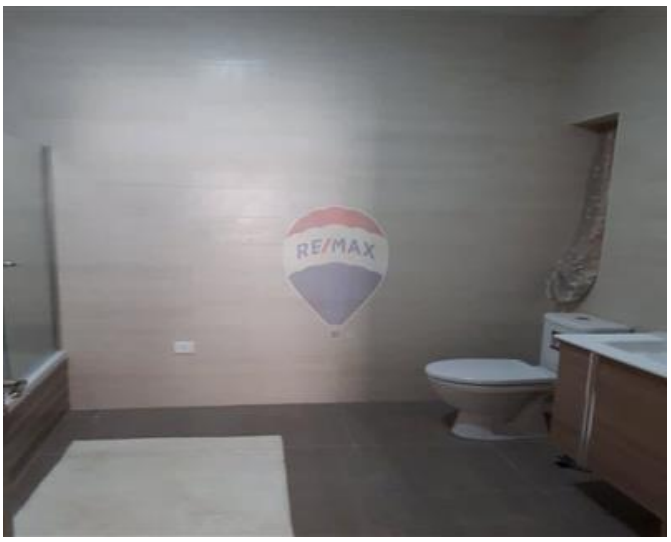


RE/MAX

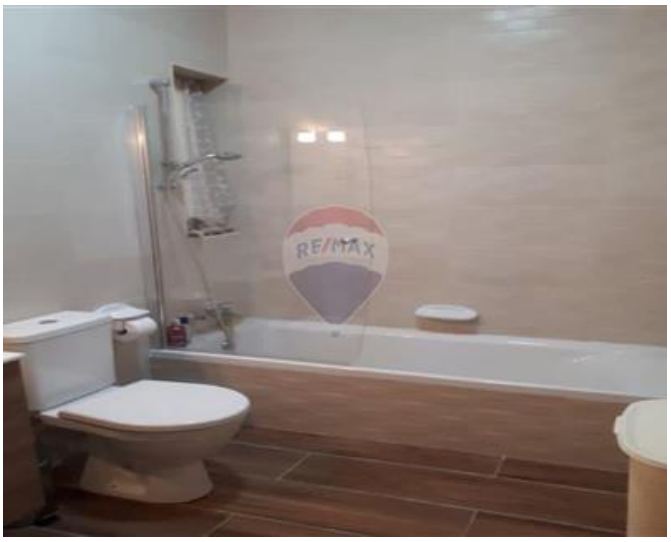
RE/MAX



REMAX Connect - Msida
REMAX Connect - Msida

M: 99663322
E: connect@remax.com.mt
T: 99663322

REMAX Connect - Msida
Realco Building, Floor 3,Triq il-Punent, Msida, Malta