# Penthouse Duplex in St Julian's

## St Julian's, Sliema and St Julians Surroundings



## €2,800

Reference No: 240351050-29351

Total Rooms: **5**

Floor Area (m??) : **0**

Bathrooms: **2**

Bedrooms: **3**

# Penthouse Duplex - For Rent - St Julian's

ST.JULIAN'S - A stunning duplex penthouse, situated in a quiet residential area, yet within walking distance to all amenities as well as the picturesque bay of Balluta. Enjoying a spacious layout, plenty of natural light, great outdoor space and beautiful views, this property is finished to the highest of standards. It comprises of a kitchen/living/dining which leads onto a terrace, three double bedrooms (main with an en-suite), and a guest bathroom. An underlying parking is also available. Viewings are highly recommended.

# Features

- Pool

# Rooms

- Double Bedroom : 0 x 0 m (0 m2)
- Double Bedroom : 0 x 0 m (0 m2)
- Double Bedroom : 0 x 0 m (0 m2)
- Bathroom : 0 x 0 m (0 m2)
- Bathroom : 0 x 0 m (0 m2)

# Gallery



















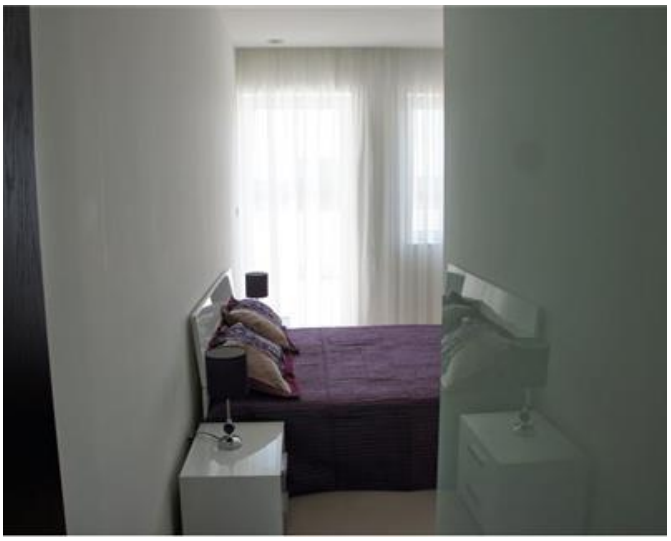













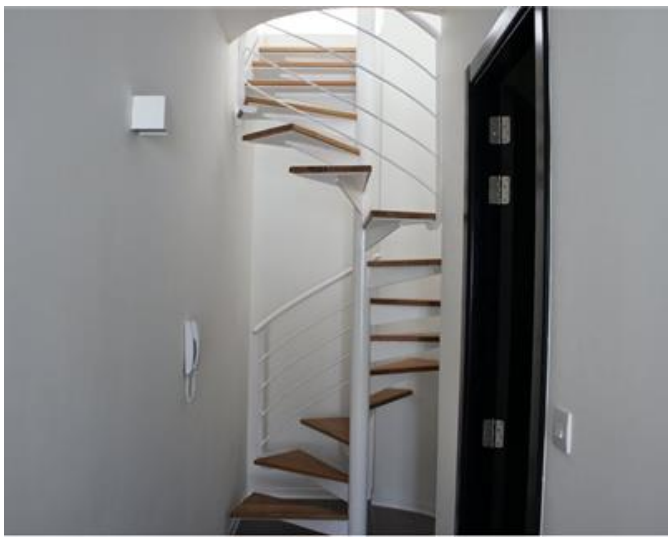



















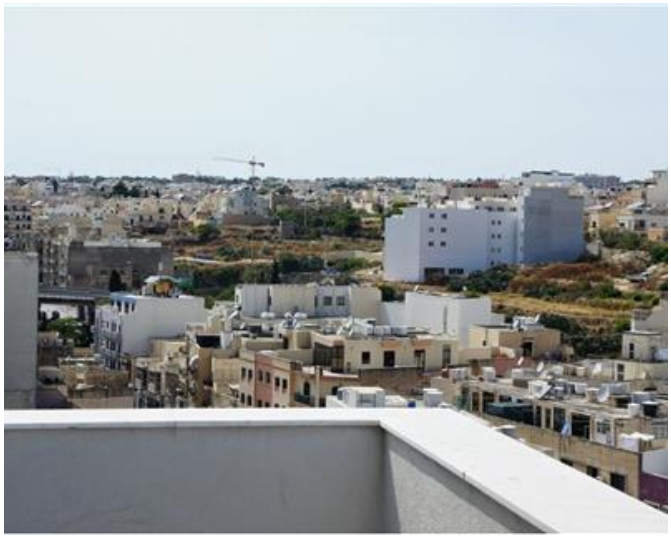













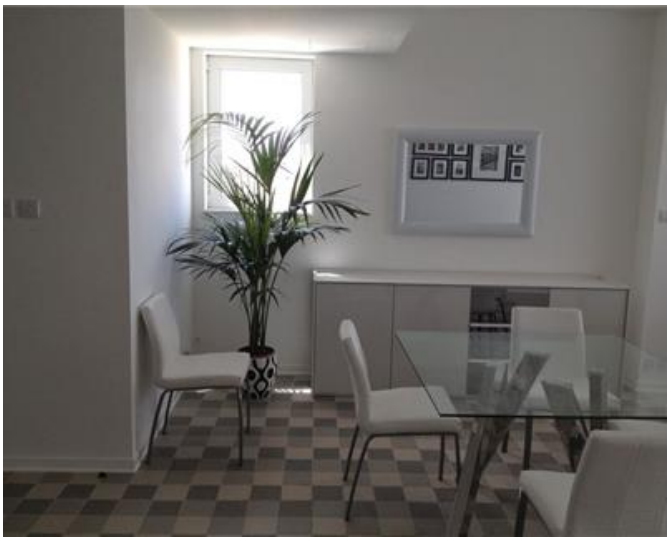
















**REMAX Connect - Msida**
REMAX Connect - Msida

M: 99663322
E: connect@remax.com.mt
T: 99663322

**REMAX Connect - Msida**
Realco Building, Floor 3,Triq il-Punent, Msida, Malta