Apartment in Pembroke

Pembroke, Sliema and St Julians Surroundings



€1,200

Reference No: 240351050-28485

Total Rooms: **5**

Floor Area (m??) : **0**

Bathrooms: **2**

Bedrooms: **3**

Apartment - For Rent - Pembroke

Very close to the Pembroke Seafront is this three bedroom Apartment situated on the second floor and served with lift. It features a sitting room, separate kitchen / dining, two double bedrooms and one single with two bathrooms. Property is fully furnished and equipped. Close to all amenities and transport routes. Contact agent for more info or to schedule a viewing.

Features

- Kitchen/Dinette
- Water Utility
- Wi-Fi
- En Suite
- Electricity Utility
- Balcony

Rooms

- Double Bedroom : 0 x 0 m (0 m2)
- Double Bedroom : 0 x 0 m (0 m2)
- Double Bedroom : 0 x 0 m (0 m2)
- Bathroom : 0 x 0 m (0 m2)
- Bathroom : 0 x 0 m (0 m2)

Gallery









































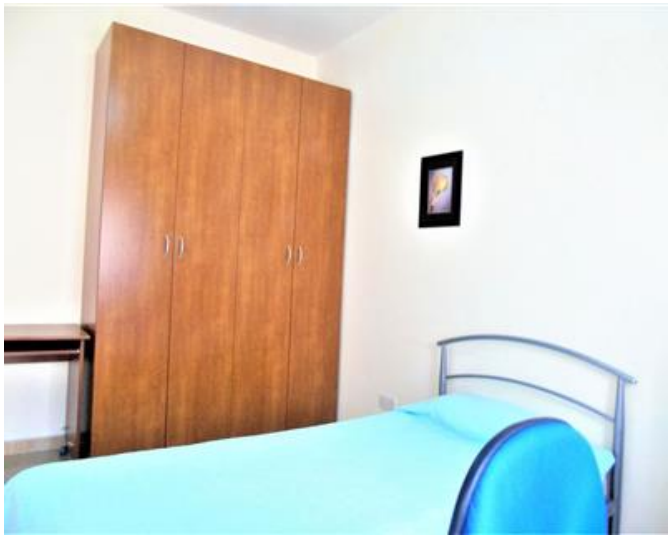







REMAX Connect - Msida
REMAX Connect - Msida

M: 99663322
E: connect@remax.com.mt
T: 99663322

REMAX Connect - Msida
Realco Building, Floor 3,Triq il-Punent, Msida, Malta