Townhouse in Sliema

Sliema, Sliema and St Julians Surroundings



€1,200

Reference No: 240351050-26933

Total Rooms: **5**

Floor Area (m??) : **0**

Bathrooms: **2**

Bedrooms: **3**

Townhouse - For Rent - Sliema

SLIEMA Townhouse spread on two levels. Situated in the best part of town, just off Dingli street, close to amenities. Comprising a new kitchen, dining and separate living room, 3 bedrooms (two of which have new en-suite toilet/showers and one having a reading/living room/walk in wardrobe). Also enjoying two internal yards at ground floor level and a roof terrace.

Features

- Kitchen/Dinette
- Walk in Wardrobe
- Roof Terrace
- En Suite
- Yard

Rooms

- Double Bedroom : 0 x 0 m (0 m2)
- Double Bedroom : 0 x 0 m (0 m2)
- Double Bedroom : 0 x 0 m (0 m2)
- Shower Ensuite : 0 x 0 m (0 m2)
- Shower Ensuite : 0 x 0 m (0 m2)

Gallery













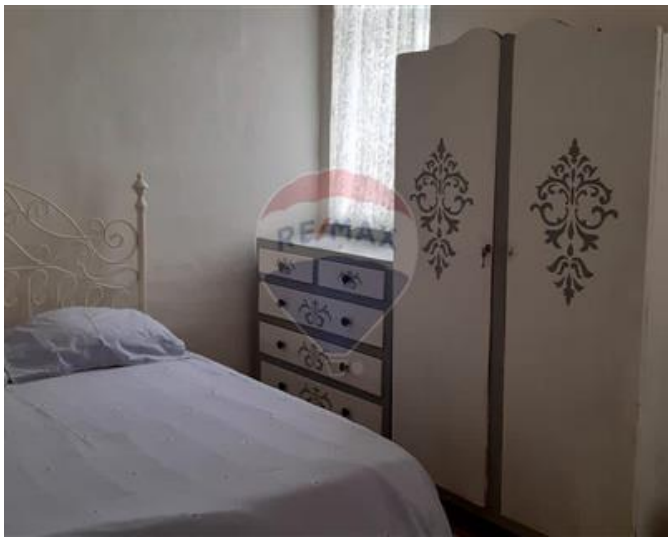







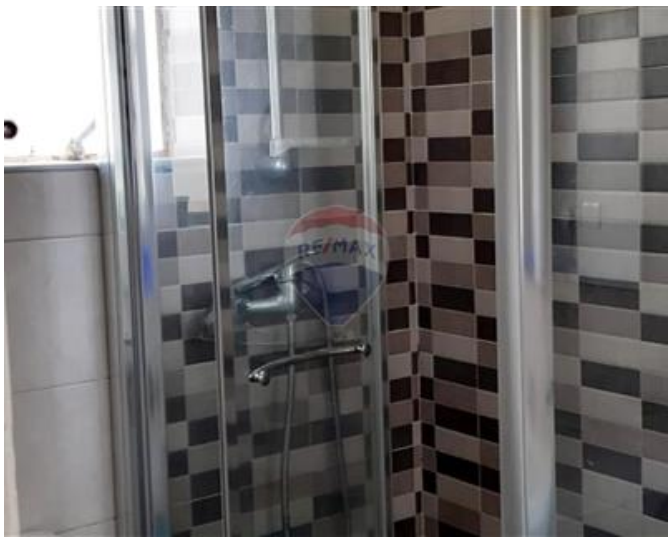





REMAX Connect - Msida
REMAX Connect - Msida

M: 99663322
E: connect@remax.com.mt
T: 99663322

REMAX Connect - Msida
Realco Building, Floor 3,Triq il-Punent, Msida, Malta