Villa Semi-detached in San Pawl tat Targa

San Pawl tat Targa, Central



€4,000

Reference No: 240351050-26805

Total Rooms: **8**

Floor Area (m??) : **0**

Bathrooms: **2**

Bedrooms: **3**

Villa Semi-detached - For Rent - San Pawl tat Targa

SAN PAWL TAT-TARGA - A newly built unfurnished semi-detached villa with its own private swimming pool, located in a cul-de-sac community of Villas. Property comprises of an entrance leading into a spacious kitchen/living/dining, overlooking the swimming pool area and the surrounding garden; a lovely wooden stairs case leading to the upper level where one finds two double bedrooms (main with an en-suite shower), a single bedroom, a guest bathroom; an extra air-conditioned room at roof top level which can be utilized as another bedroom or as a study, a laundry, and use of roof. Furthermore this villa is complemented with a two car lock up garage. One of a kind. Definitely not to be missed!

Features

- Ceramic Floor
- Entrance Hall
- Gypsum Plastering
- Skirting
- Pool
- Back Yard
- Garden
- Pool Deck
- En Suite
- Soffit Ceilings
- A/C
- Double Glazed
- Balcony
- Roof Terrace
- Front Patio

Rooms

- Kitchen/Living/Dining : 0 x 0 m (0 m2)
- Double Bedroom : 0 x 0 m (0 m2)
- Double Bedroom : 0 x 0 m (0 m2)
- Shower Ensuite : 0 x 0 m (0 m2)
- Bathroom : 0 x 0 m (0 m2)
- Single Bedroom : 0 x 0 m (0 m2)

- Office / Study : 0 x 0 m (0 m2)
- Laundry : 0 x 0 m (0 m2)

Gallery









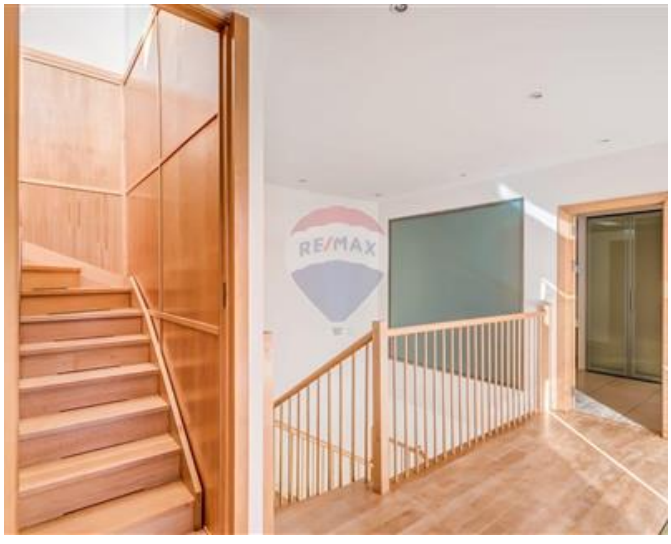





REMAX Connect - Msida
REMAX Connect - Msida

M: 99663322
E: connect@remax.com.mt
T: 99663322

REMAX Connect - Msida
Realco Building, Floor 3,Triq il-Punent, Msida, Malta