# Apartment in Ta' l-Ibragg

## Ta' l-Ibragg, Sliema and St Julians Surroundings



**€1,500**

Reference No: 240351050-26742

Total Rooms: **5**

Floor Area (m??) : **0**

Bathrooms: **2**

Bedrooms: **3**

# Apartment - For Rent - Ta' l-Ibragg

TA" L-IBRAGG - TA" L-IBRAGG - A bright and spacious apartment, situated in a quiet area, yet close to all amenities. Layout is in the form of a large kitchen/living/dining area, three double bedrooms (main with an en-suite bathroom), a guest shower room and a good sized washroom. Property is being offered fully furnished, equipped and air-conditioned. Must be seen!

## Features

- En Suite

## Rooms

- Double Bedroom : 0 x 0 m (0 m2)
- Double Bedroom : 0 x 0 m (0 m2)
- Double Bedroom : 0 x 0 m (0 m2)
- Bathroom : 0 x 0 m (0 m2)
- Bathroom : 0 x 0 m (0 m2)

# Gallery







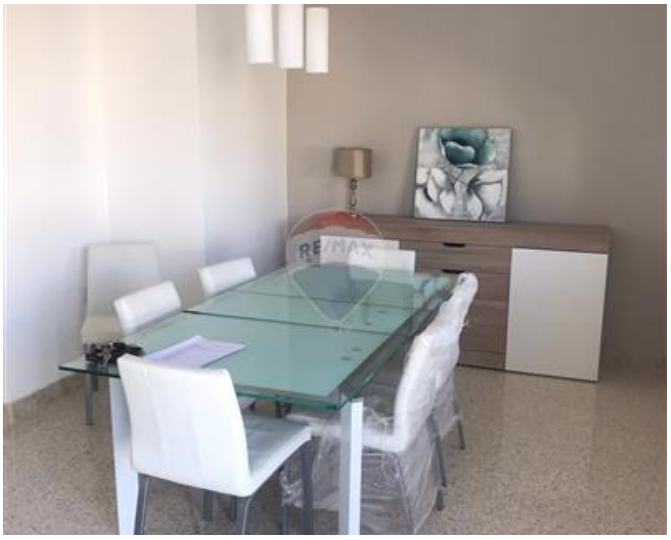





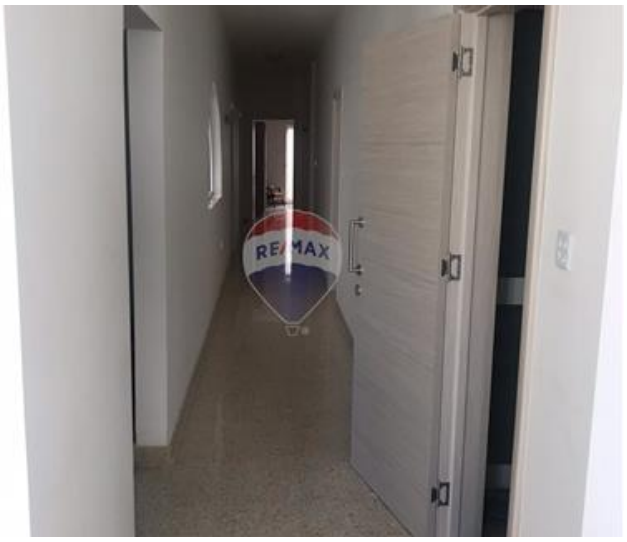

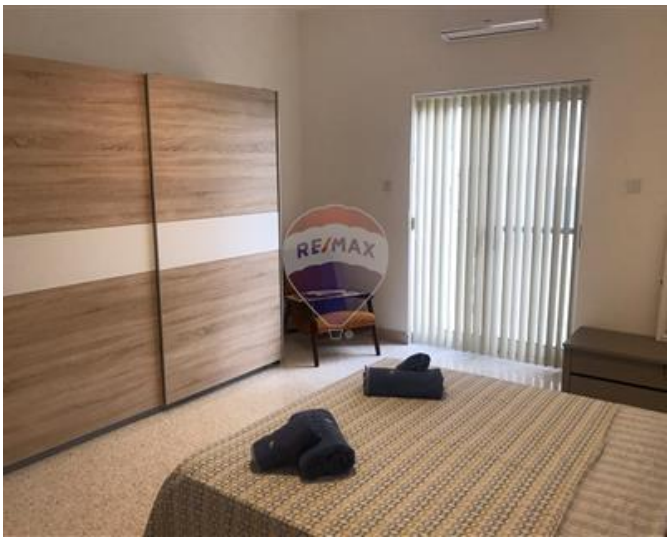









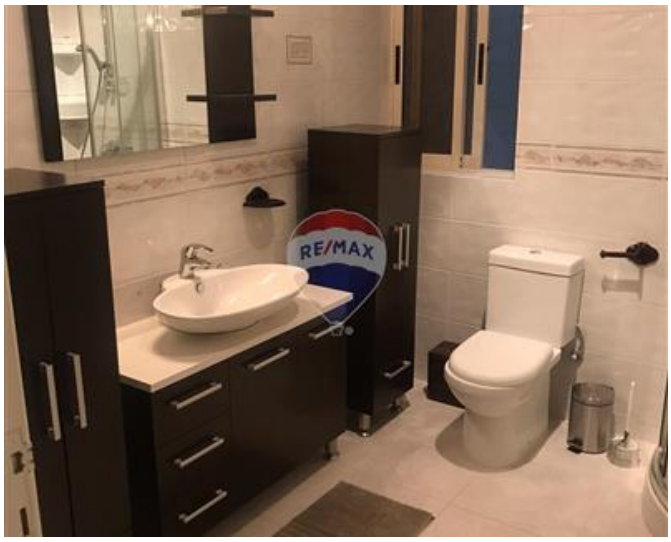










**REMAX Connect - Msida**
REMAX Connect - Msida

M: 99663322
E: connect@remax.com.mt
T: 99663322

**REMAX Connect - Msida**
Realco Building, Floor 3,Triq il-Punent, Msida, Malta