# Apartment in Msida

## Msida, Sliema and St Julians Surroundings



**€1,600**

Reference No: 240351050-26617

Total Rooms: **6**

Floor Area (m²) : **170**

Bathrooms: **2**

Bedrooms: **4**

# Apartment - For Rent - Msida

MSIDA - A very spacious, luxuriously finished and fully equipped apartment which measures 170SqM, situated close to all amenities. Layout is in the form of a kitchen/living/dining, four fully air-conditioned double bedrooms, two bathrooms, and a back terrace. One of a kind. Not to be missed!

## Features

- Kitchen/Dinette
- Terrace
- A/C

## Rooms

- Double Bedroom : 0 x 0 m (0 m2)
- Double Bedroom : 0 x 0 m (0 m2)
- Double Bedroom : 0 x 0 m (0 m2)
- Double Bedroom : 0 x 0 m (0 m2)
- Bathroom : 0 x 0 m (0 m2)
- Bathroom : 0 x 0 m (0 m2)

# Gallery



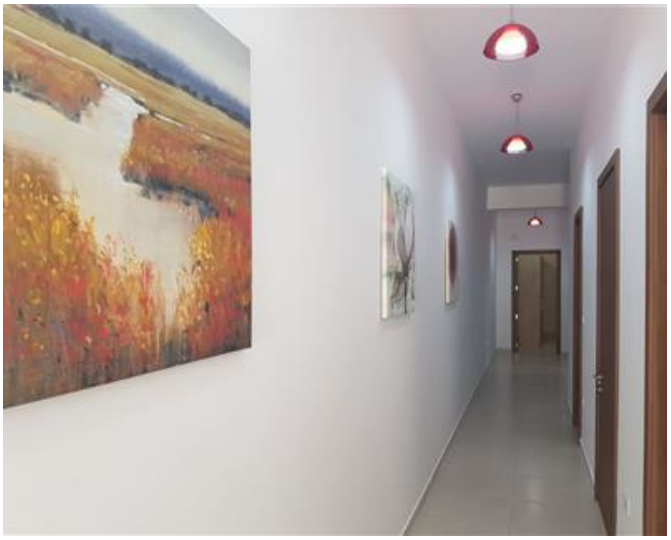



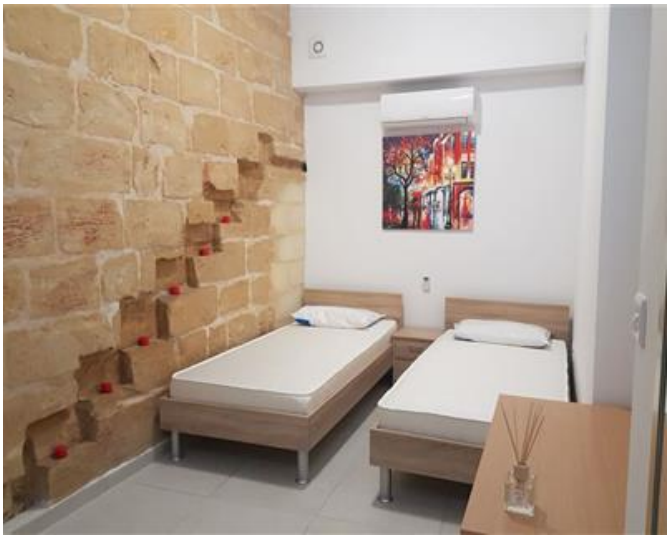






**REMAX Connect - Msida**
REMAX Connect - Msida

M: 99663322
E: connect@remax.com.mt
T: 99663322

**REMAX Connect - Msida**
Realco Building, Floor 3,Triq il-Punent, Msida, Malta