Apartment in Swieqi

Swieqi, Sliema and St Julians Surroundings



€1,550

Reference No: 240351050-26460

Total Rooms: **6**

Floor Area (m??) : **0**

Bathrooms: **2**

Bedrooms: **3**

Apartment - For Rent - Swieqi

Highly Finished apartment in a block of only 4. Consisting of a bright kitchen/living and dining enjoying a front balcony. Wide corridor leading to guest bathroom, main bedroom with en-suite, another double bedroom and 2 spare bedrooms. Fully furnished & air conditioned.

Features

- Ceramic Floor
- Entrance Hall
- En Suite
- Balcony

Rooms

- Kitchen/Living/Dining : 0 x 0 m (0 m2)
- Bathroom : 0 x 0 m (0 m2)
- Single Bedroom : 0 x 0 m (0 m2)
- Bathroom Ensuite : 0 x 0 m (0 m2)
- Single Bedroom : 0 x 0 m (0 m2)
- Single Bedroom : 0 x 0 m (0 m2)

Gallery









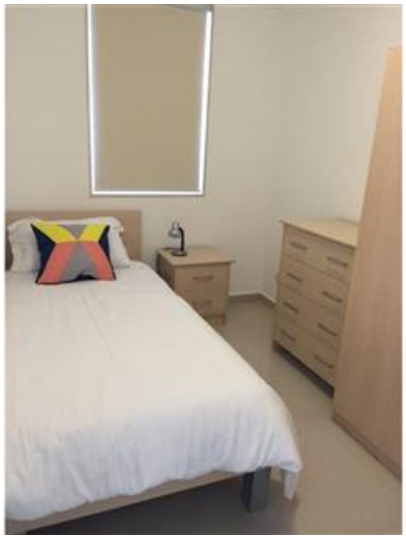











REMAX Connect - Msida
REMAX Connect - Msida

M: 99663322
E: connect@remax.com.mt
T: 99663322

REMAX Connect - Msida
Realco Building, Floor 3,Triq il-Punent, Msida, Malta