# Apartment in Swieqi

## Swieqi, Sliema and St Julians Surroundings



**€1,500**

Reference No: 240351050-26242

Total Rooms: **6**

Floor Area (m??) : **0**

Bathrooms: **2**

Bedrooms: **3**

# Apartment - For Rent - Swieqi

Swieqi - New on the market, highly finished apartment found in the this sought after area, consisting of a welcoming kitchen/living and dining, leading to a good size balcony, 3 bedroom main enjoying an en-suit shower, guest bathroom and study area, property is offered fully furnished, fully air conditioned and ready to move into this lovely family home. Viewings are recommended.

# Features

- Kitchen/Dinette
- A/C
- En Suite
- Balcony

# Rooms

- Bathroom : 0 x 0 m (0 m2)
- Bathroom Ensuite : 0 x 0 m (0 m2)
- Kitchen/Living/Dining : 0 x 0 m (0 m2)
- Double Bedroom : 0 x 0 m (0 m2)
- Double Bedroom : 0 x 0 m (0 m2)
- Double Bedroom : 0 x 0 m (0 m2)

# Gallery





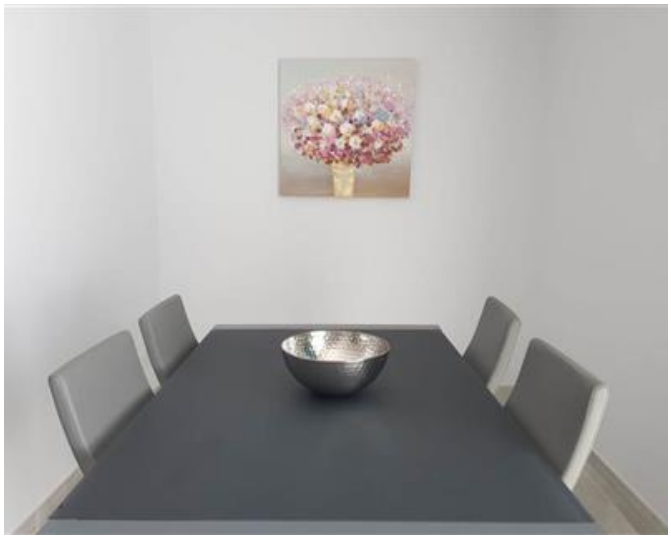























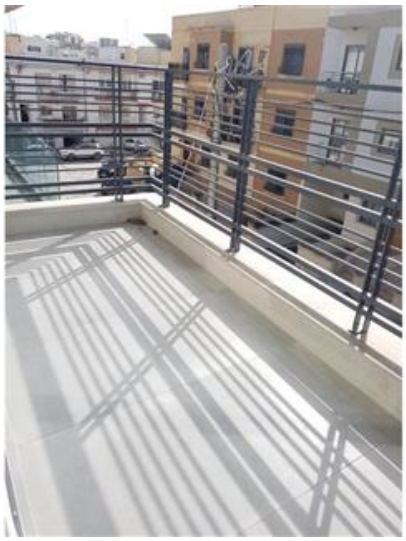




**REMAX Connect - Msida**
REMAX Connect - Msida

M: 99663322
E: connect@remax.com.mt
T: 99663322

**REMAX Connect - Msida**
Realco Building, Floor 3,Triq il-Punent, Msida, Malta